



The Parts List

Automatic Die cutting
& Creasing Machine



COBRA A120-162

Contents

1. Feeder (PA)

A01A	----	Feeder Frames
A01B	----	Feeder Frames
A02A	----	Cam Drive
A02B	----	First Feeding Roller & Index Gripper Chain Drive
A03	----	First Roller Adjustment
A04	----	Second Feeding Roller & Accessory
A05A	----	Front Lay & Side Lay
A05B	----	Front Lay & Side Lay
A06	----	Back Lay & Sucker
A07A	----	Sucker & Drive
A07B	----	Sucker & Drive
A08	----	Sucker & Incline Adjustment
A09	----	Departure Valve

2. Pressing (PB)

B01A	----	Base & Frames
B01B	----	Base & Frames
B01C	----	Base & Frames
B01D	----	Base & Frames
B01E	----	Base & Frames
B02A	----	Worm, Wormgear & Eccentric Shaft
B02B	----	Worm, Wormgear & Eccentric Shaft
B02C	----	Arm Bracket & Connecting Rod
B03D	----	Worm, Wormgear & Eccentric Shaft
B04E	----	Cranking Handle
B03A	----	Pressure Adjustment
B03B	----	Pressure Adjustment
B04A	----	Hard Chase
B04B	----	Cutting Plate
B05A	----	Gripper Shaft & Cam Box Input Side
B05B	----	Cam Shaft Drive
B05C	----	Eccentric Shaft Drive
B06A	----	Front Lay & Gripper Open
B06B	----	Front Lay & Gripper Open
B06C	----	Front Margin Adjustment
B07A	----	Sheet Guiding
B07B	----	Chase Locking
B08	----	Gripper Bar
B09 A	----	Main Gear Cover, Stripping Side
B09 B	----	Main Gear Cover, Feeder Side
B09 C	----	Lubrication
B10A	----	Chain Rail, Press Section
B10B	----	Chain Rail, Stripping Section

B10C	---- Chain Rail, Delivery Section
B11	---- Chase arm

3. Stripping (PC)

C01A	---- Upper Frame Drive
C01B	---- Upper Stripping Tool
C02A	---- Lower Stripping Tool
C04A	---- Lower Stripping Tool
C04B	---- Upper Stripping Tool
C04C	---- Upper Stripping Tool
C04D	---- Upper Stripping Tool

4. Delivery (PD)

D01A	---- Delivery Table
D01B	---- Delivery Table
D01C	---- Delivery Table
D02A	---- Grip Edge Waste Removing Part Drive
D02B	---- Grip Edge Waste Removing Part
D02C	---- Grip Edge Waste Removing Part
D03	---- Upper Gripper Open
D04	---- Delivery Jogging
D05A	---- Back Fence
D05B	---- Back Fence
D05C	---- Back Fence
D06	---- Grip Edge Waste Removing Conveyer
D07	---- Front Fence & Unloading
D08A	---- Delivery Conveyer
D08B	---- Delivery Conveyer
D09A	---- Delivery Frames
D09B	---- Delivery Frames

5. Accessory (PE)

E01A	---- Cover
E01B	---- Cover
E01C	---- Cover
E01D	---- Cover
E01E	---- Cover
E01F	---- Cover
E02	---- Control Panel
E05	---- Platform
E06	---- Power Box

	PA (Feeder)	PB (Pressing)
PC (Stripping)	PD (Delivery)	PE (Accessory)

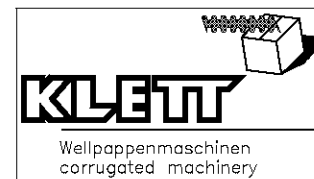
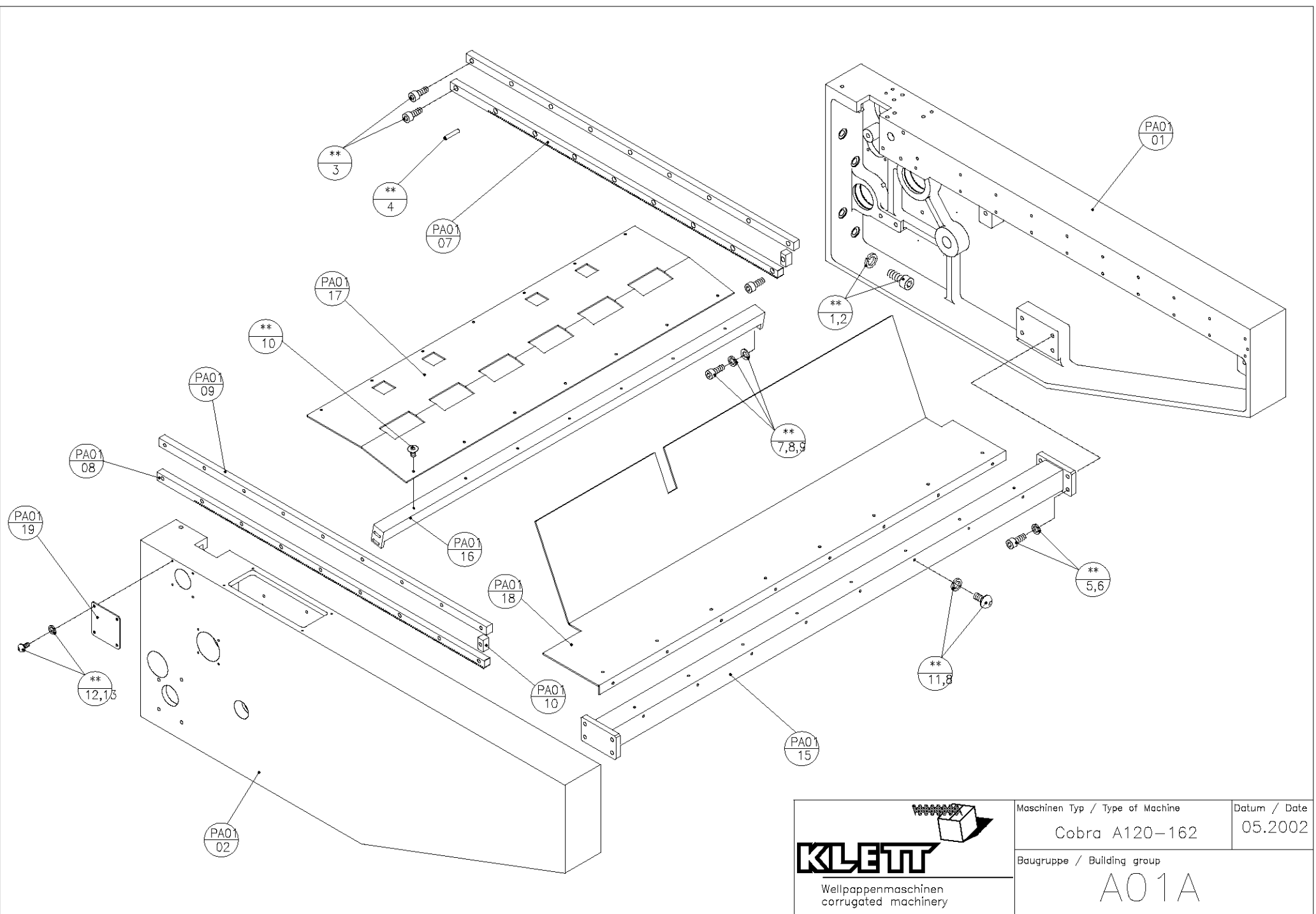

Maschinen Typ / Type of Machine	Datum / Date
Cobra A120-162	05.2002
Baugruppe / Building group	
A01A	

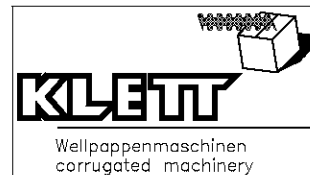
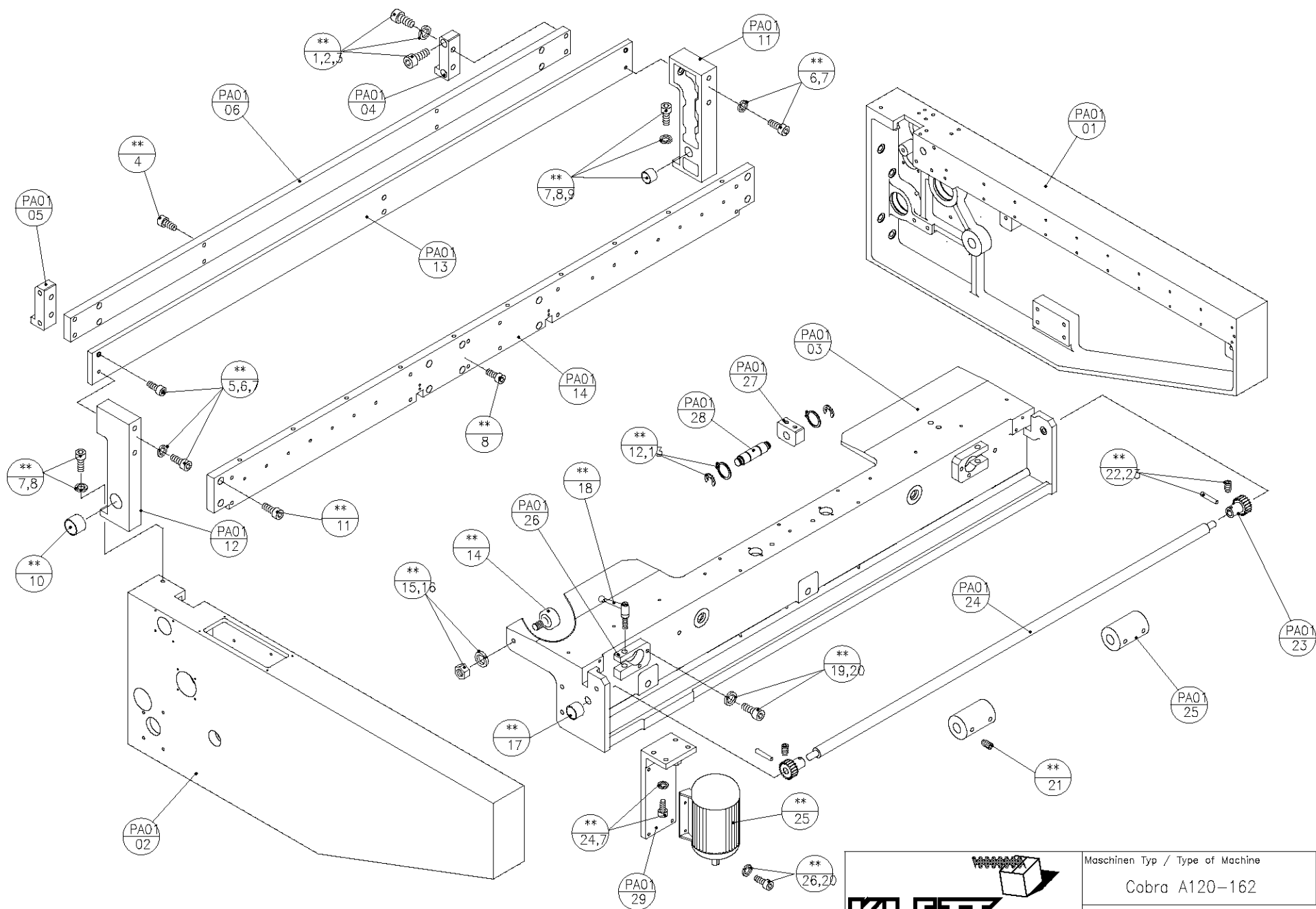

Maschinen Typ / Type of Machine	Datum / Date
Cobra A120-162	05.2002
Baugruppe / Building group	
A01B	

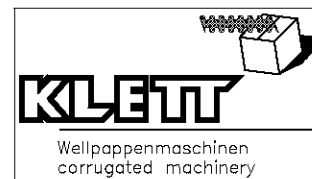
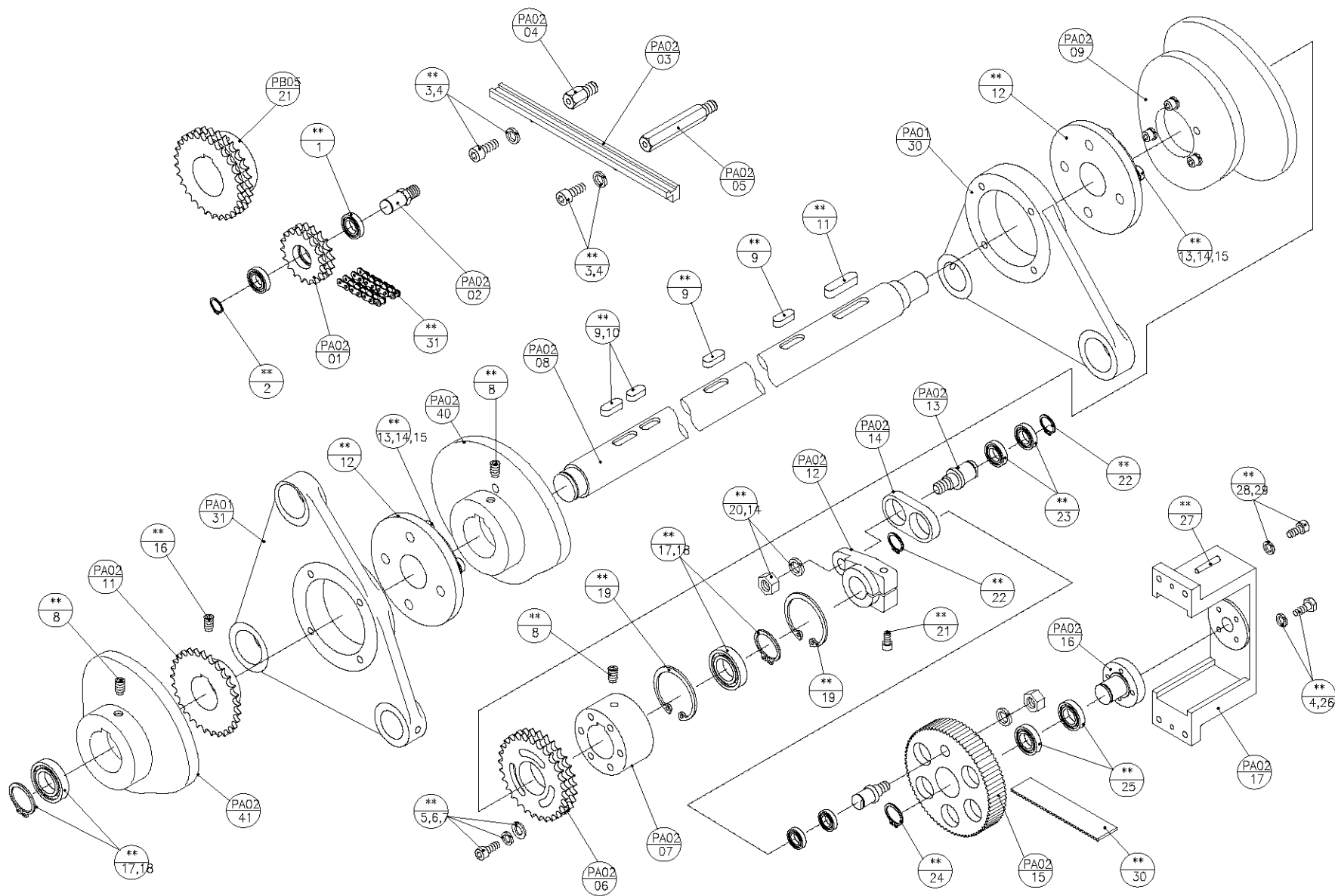

Maschinen Typ / Type of Machine	Datum / Date
Cobra A120-162	05.2002
Baugruppe / Building group	
A02A	

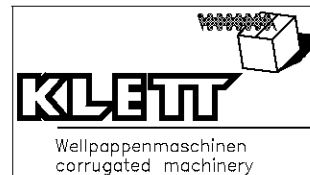
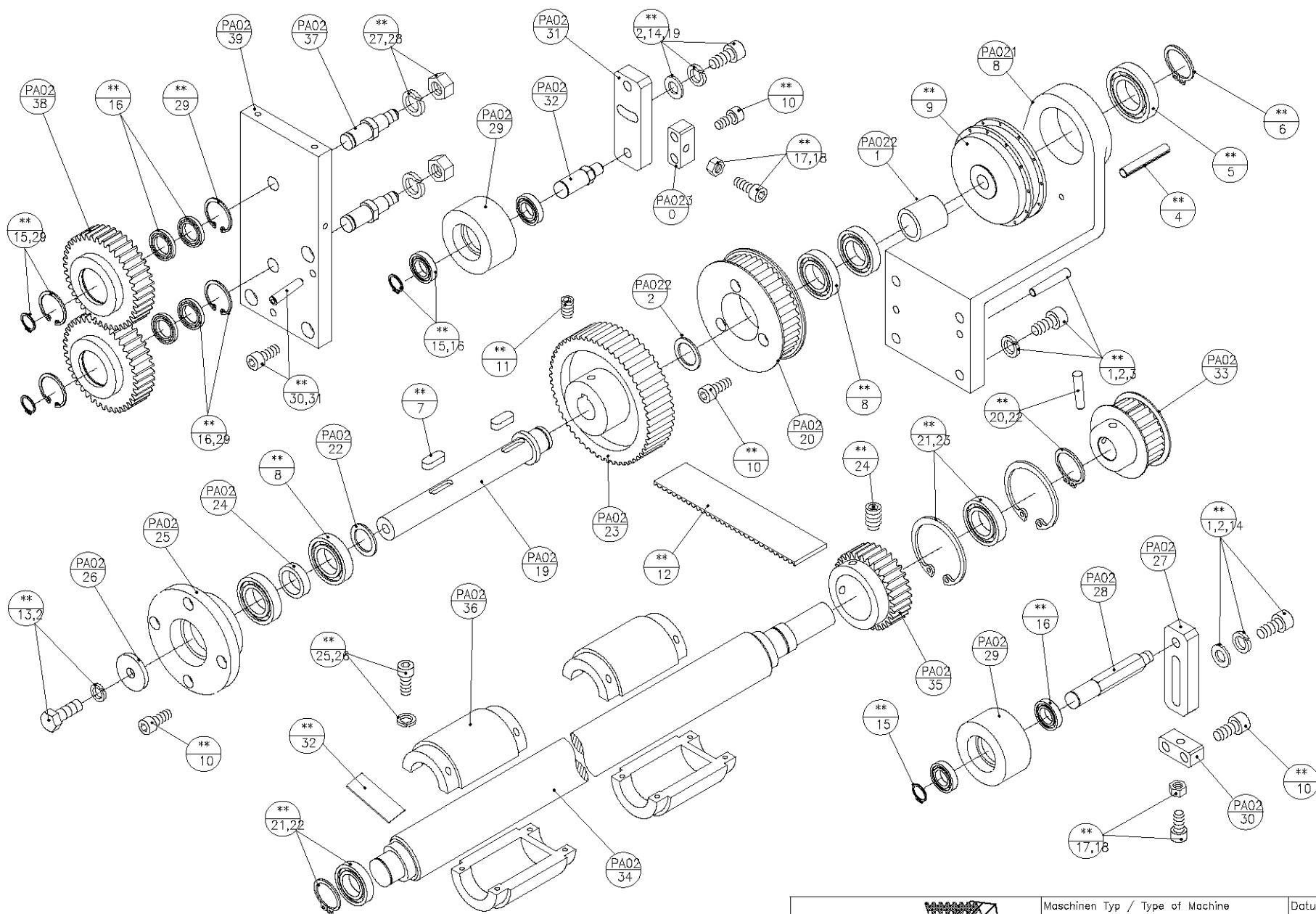

Maschinen Typ / Type of Machine	Datum / Date
Cobra A120-162	05.2002
Baugruppe / Building group	
A02B	

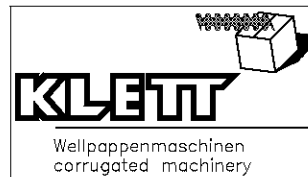
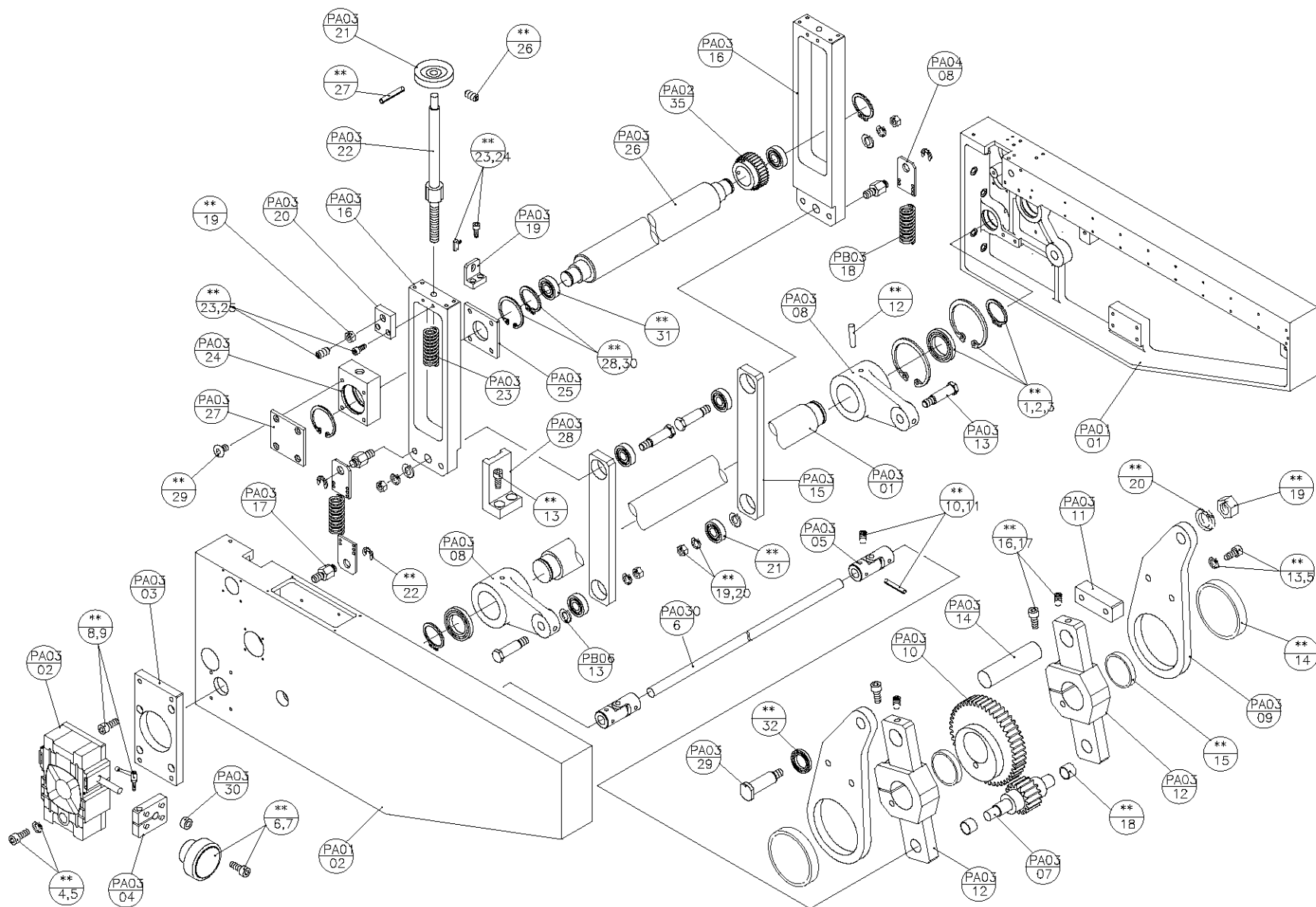

Maschinen Typ / Type of Machine	Datum / Date
Cobra A120-162	05.2002
Baugruppe / Building group	
A03	

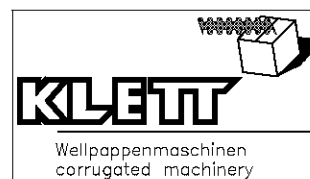
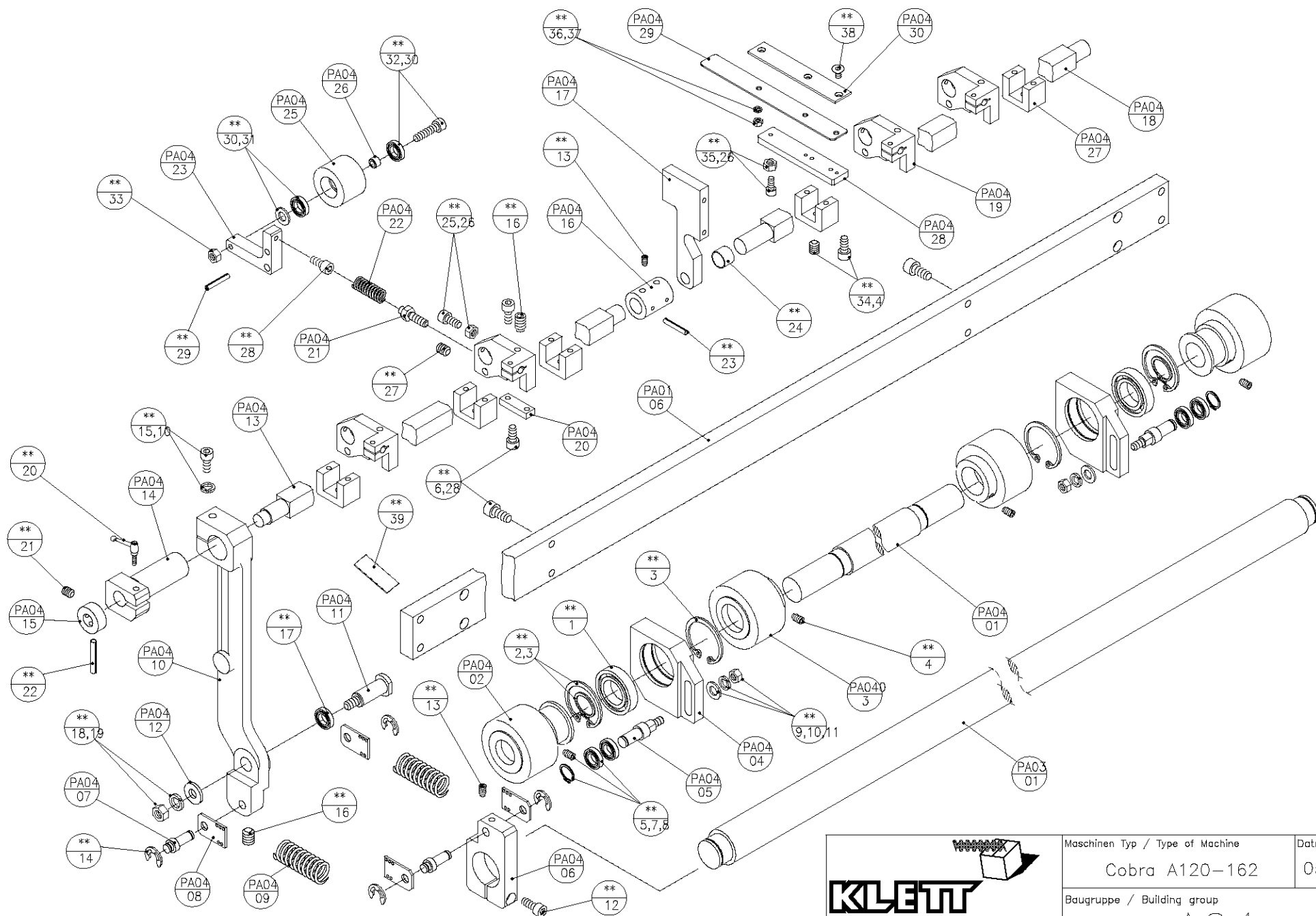

Maschinen Typ / Type of Machine	Datum / Date
Cobra A120-162	05.2002
Baugruppe / Building group	
A04	

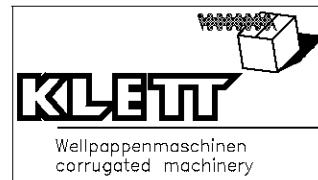
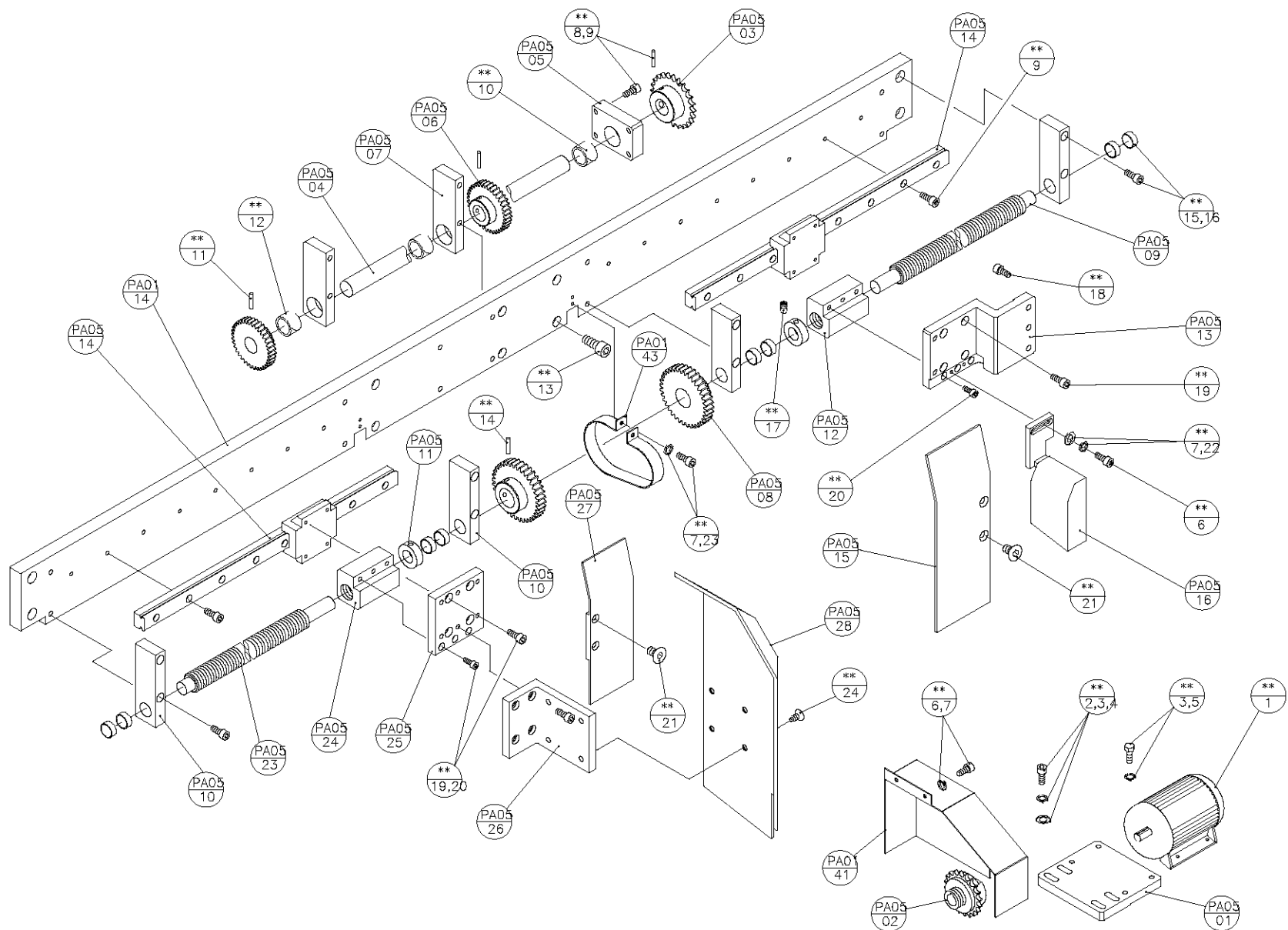

Maschinen Typ / Type of Machine	Datum / Date
Cobra A120-162	05.2002
Baugruppe / Building group	
A05A	

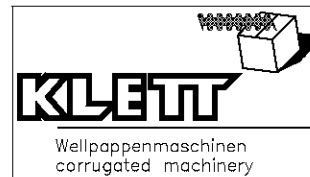
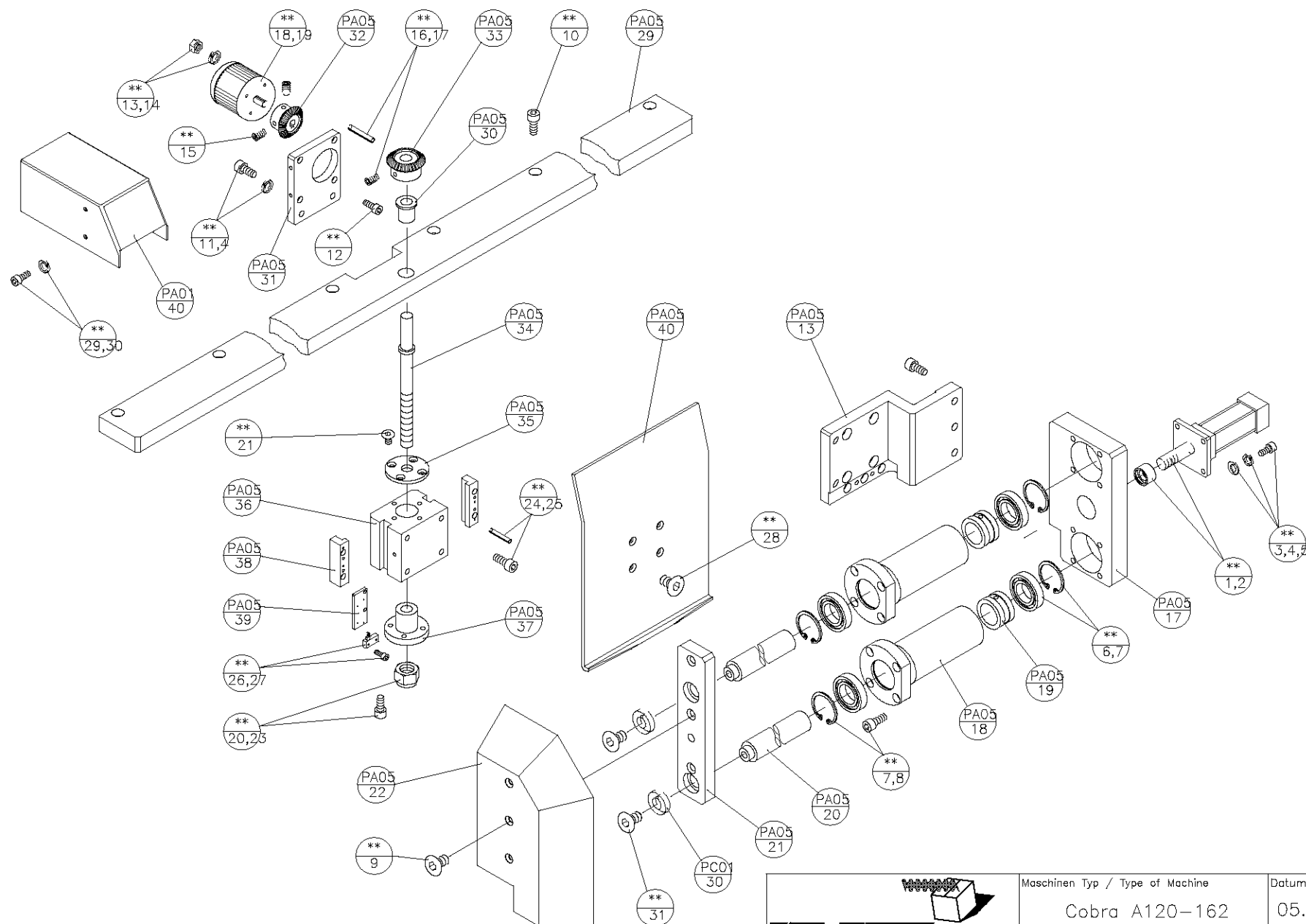

Maschinen Typ / Type of Machine	Datum / Date
Cobra A120-162	05.2002
Baugruppe / Building group	
A05B	

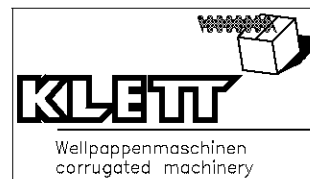
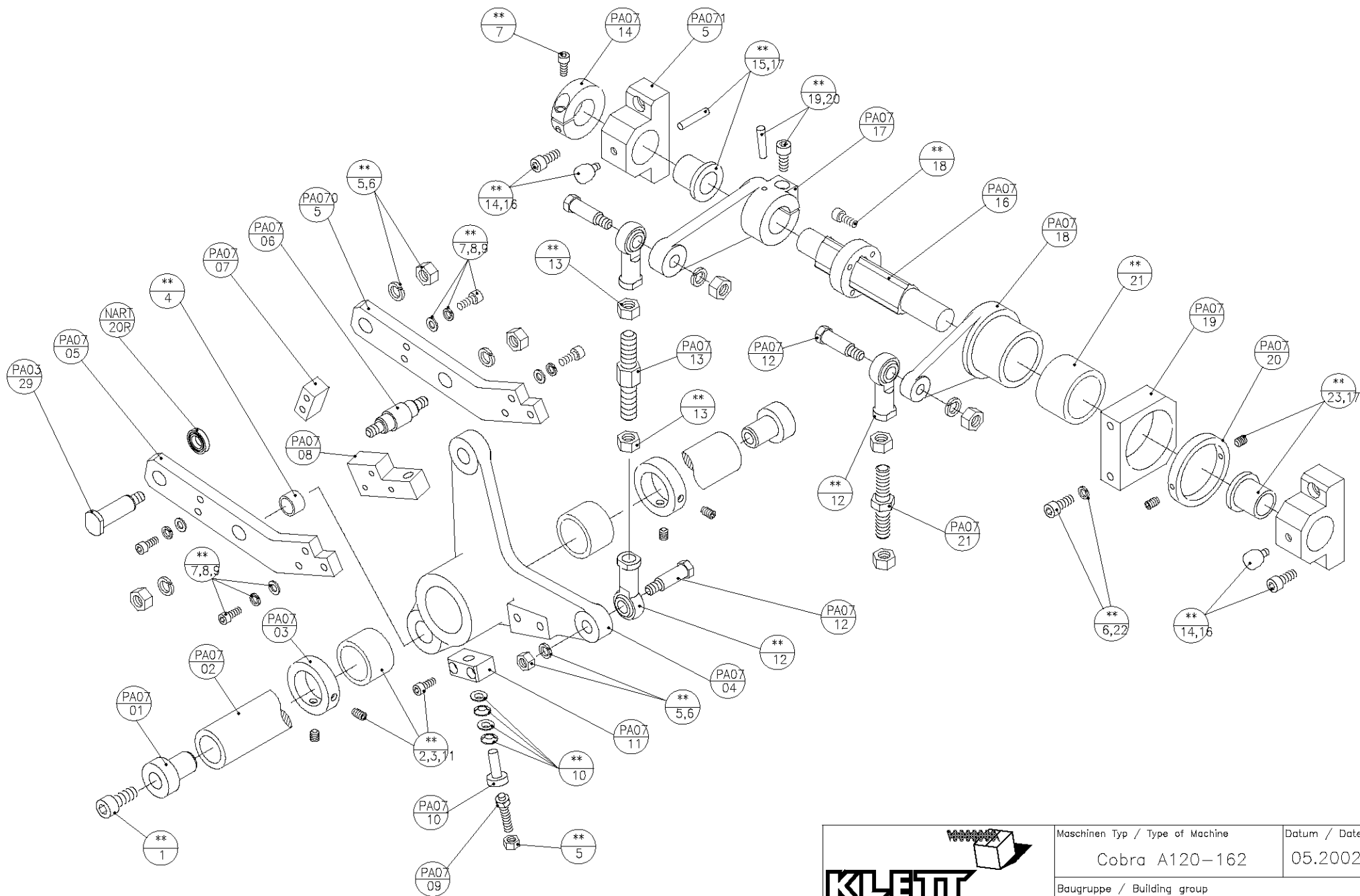

Maschinen Typ / Type of Machine	Datum / Date
Cobra A120-162	05.2002
Baugruppe / Building group	
A07A	

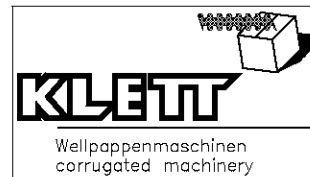

Maschinen Typ / Type of Machine	Datum / Date
Cobra A120-162	05.2002
Baugruppe / Building group	
A07B	

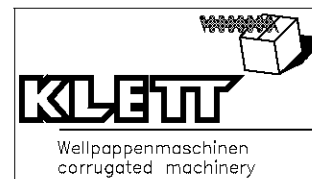
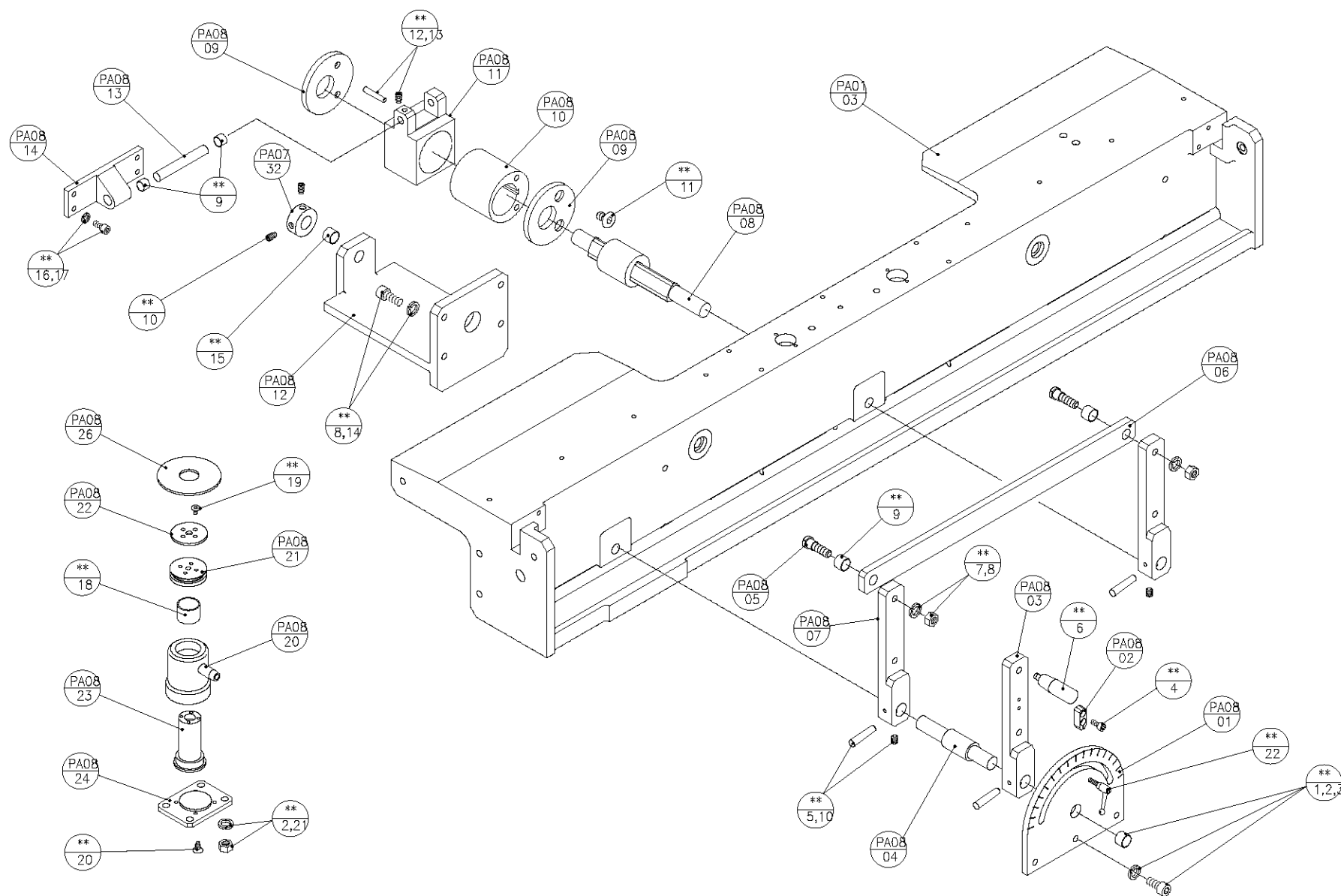

Maschinen Typ / Type of Machine	Datum / Date
Cobra A120-162	05.2002
Baugruppe / Building group	
A08	

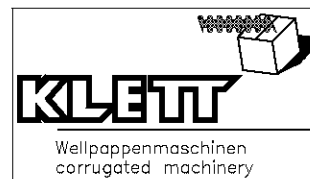
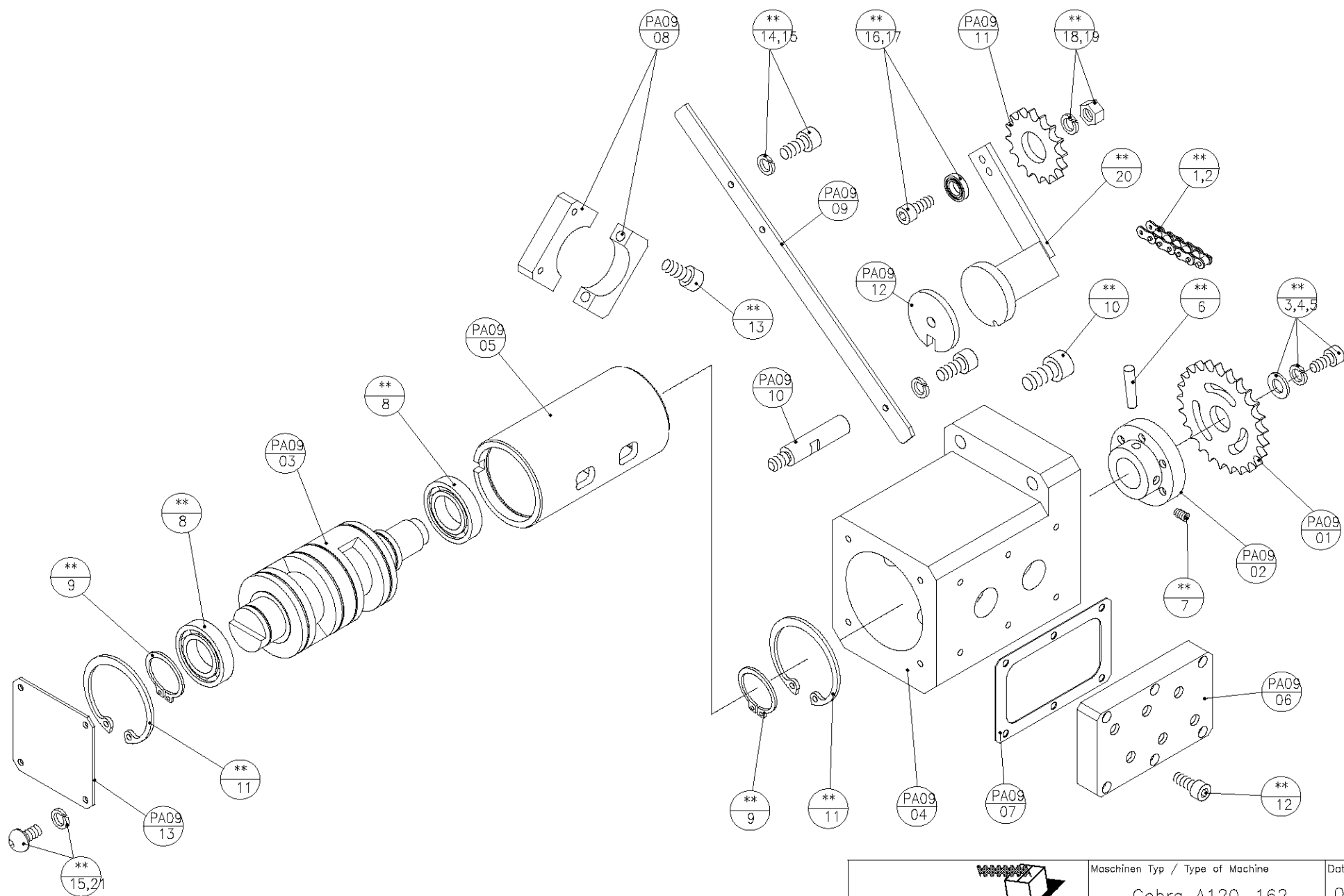

Maschinen Typ / Type of Machine	Datum / Date
Cobra A120-162	05.2002
Baugruppe / Building group	
A09	

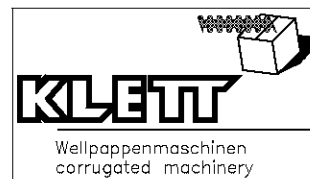
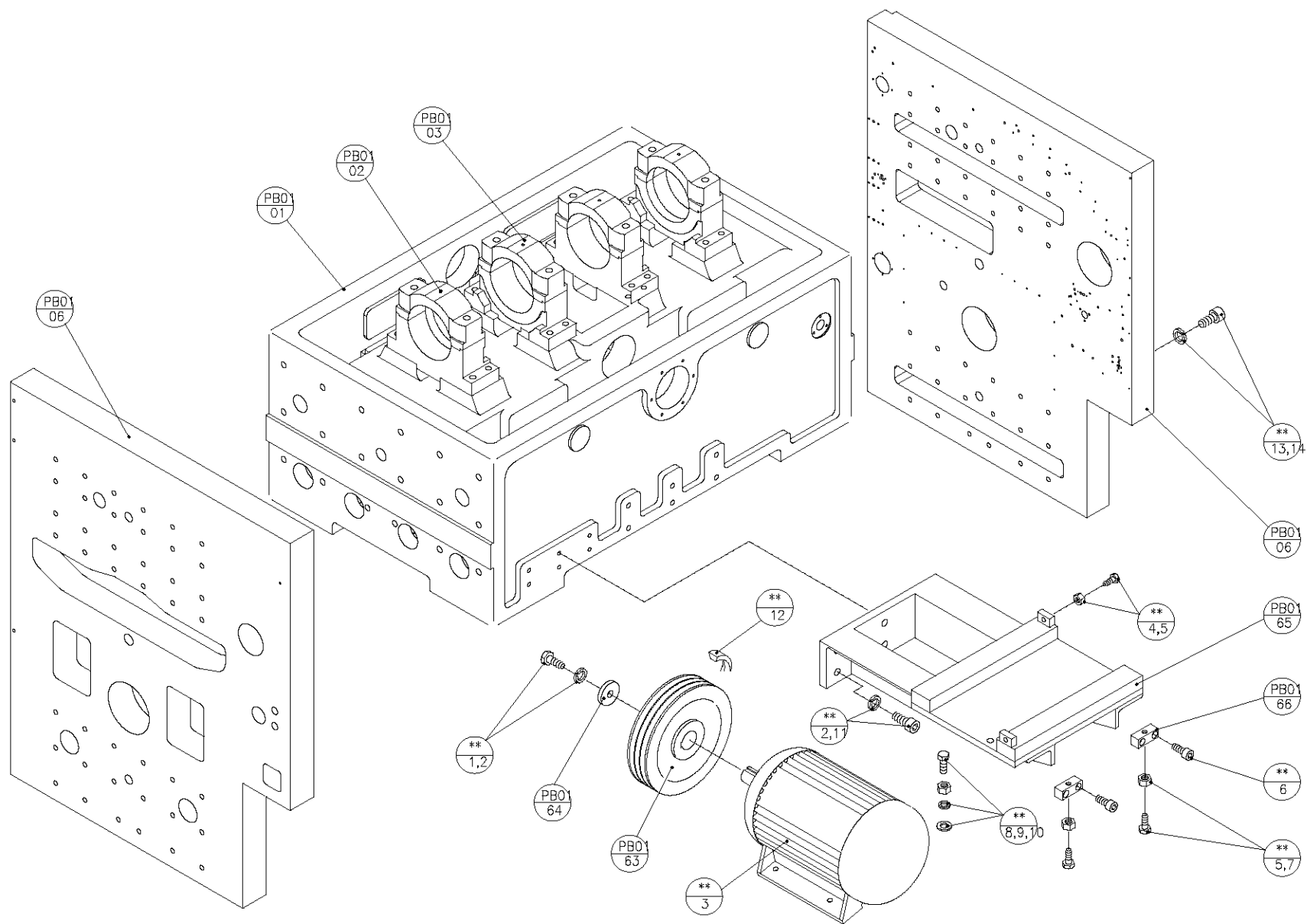

Maschinen Typ / Type of Machine	Datum / Date
Cobra A120-162	05.2002

Baugruppe / Building group
B01A

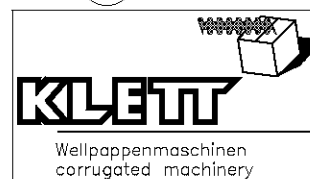
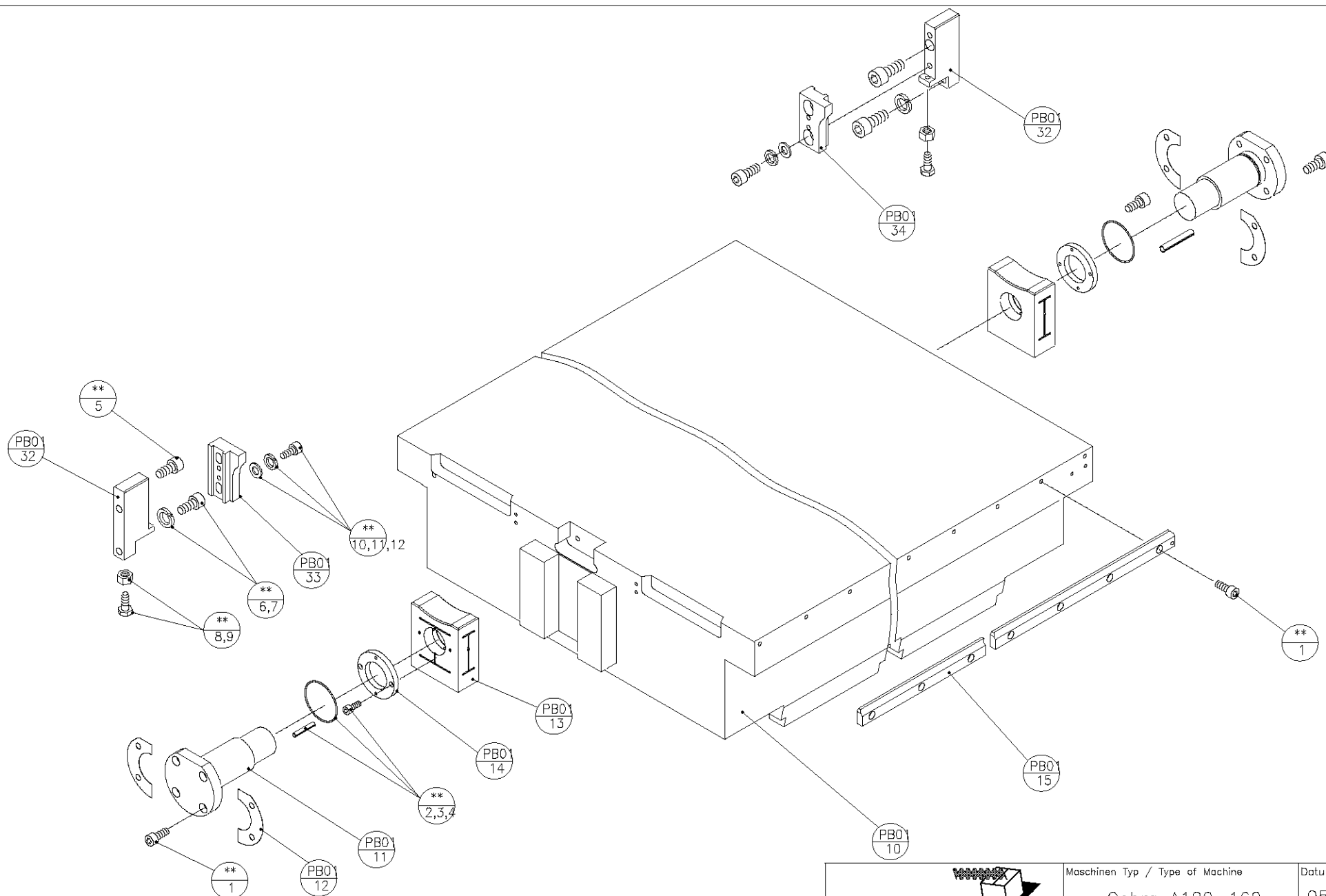

Maschinen Typ / Type of Machine	Datum / Date
Cobra A120-162	05.2002
Baugruppe / Building group	
B01B	

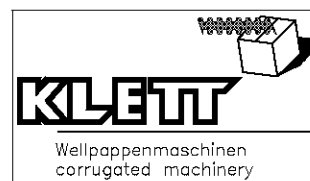
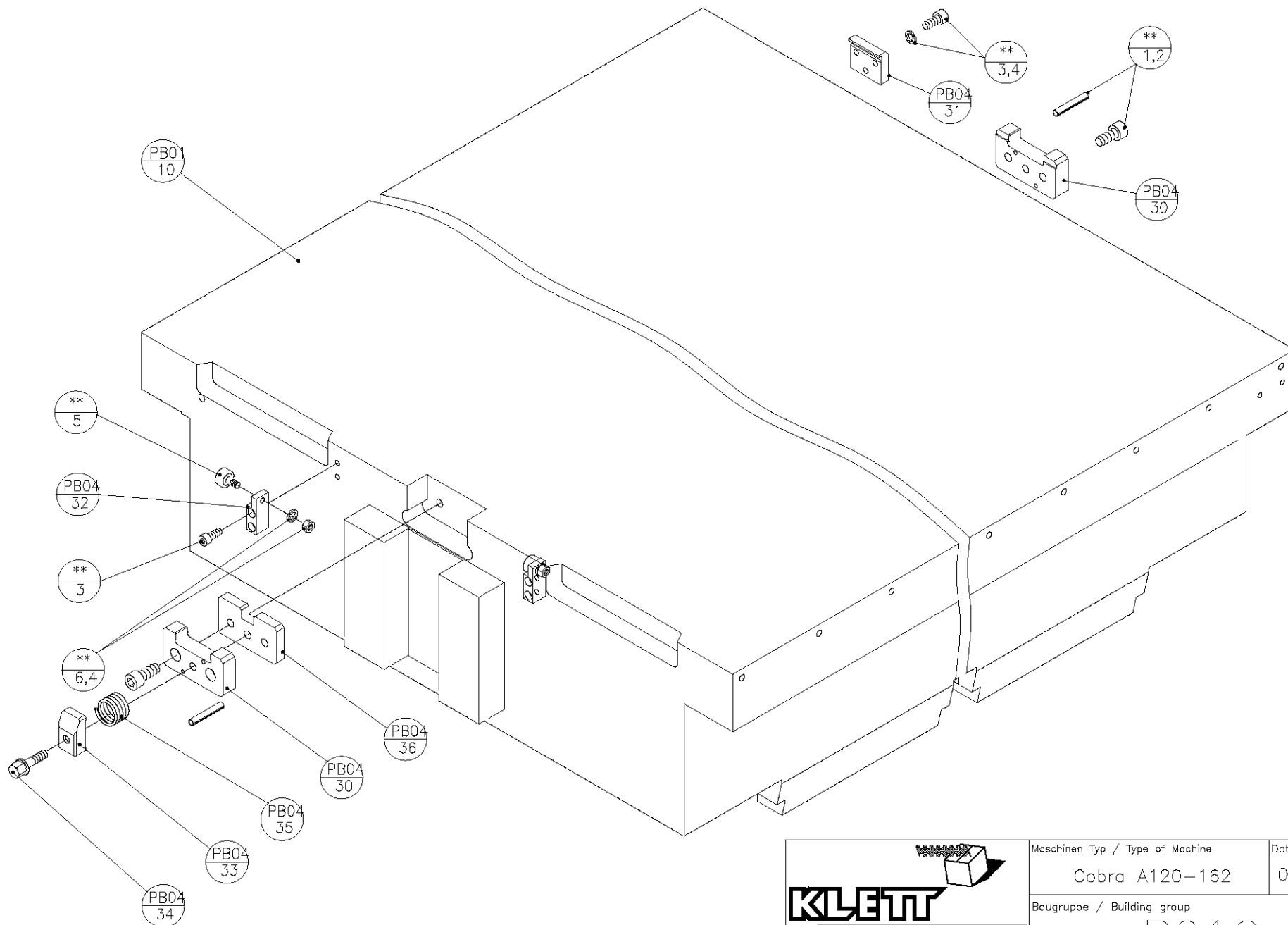

Maschinen Typ / Type of Machine	Datum / Date
Cobra A120-162	05.2002
Baugruppe / Building group	
B01C	

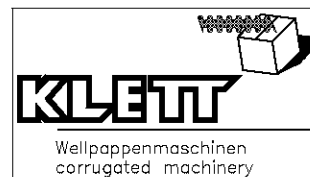

B01D

05.2002

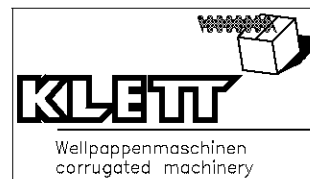
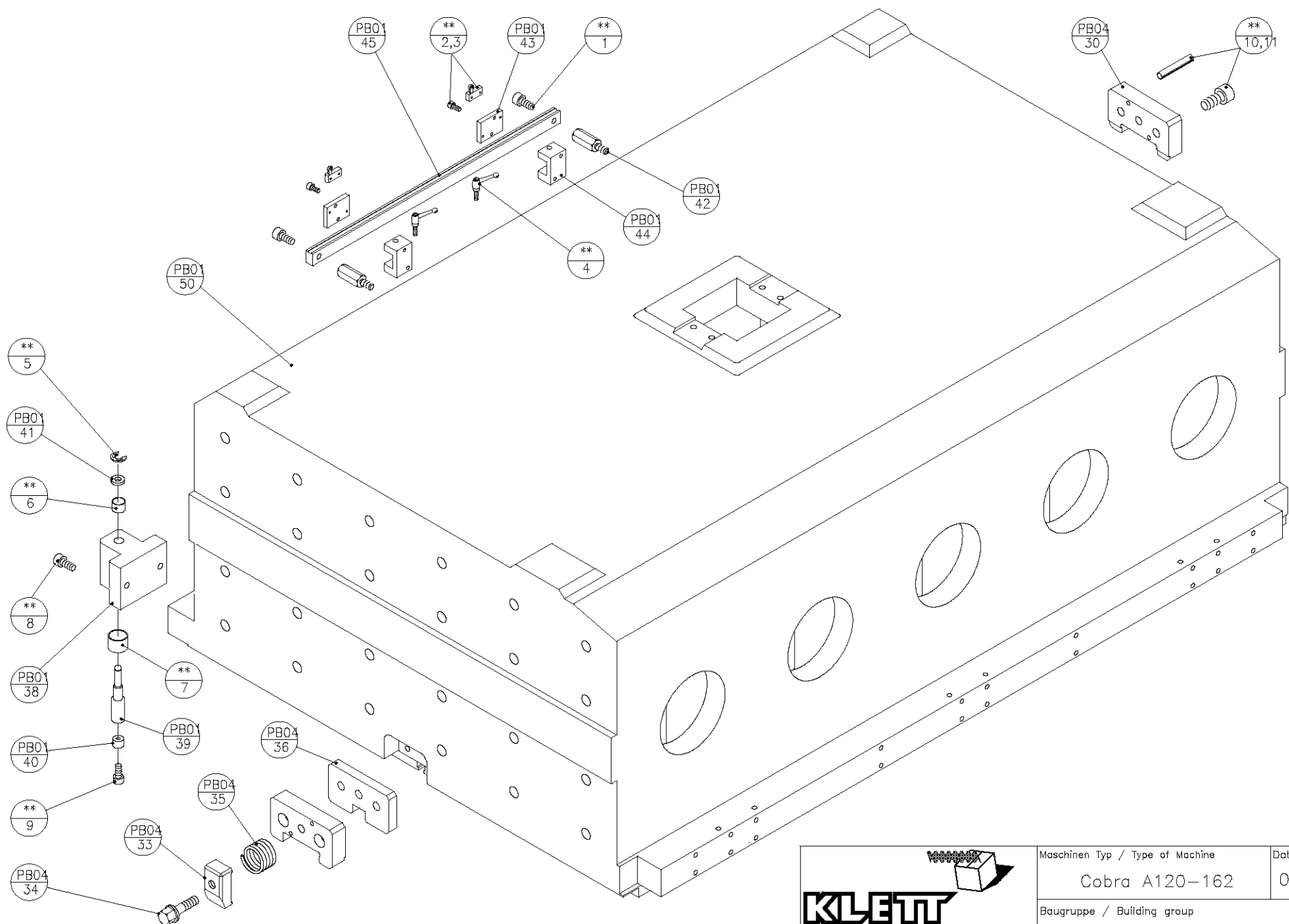

Maschinen Typ / Type of Machine Cobra A120-162	Datum / Date 05.2002
Baugruppe / Building group B01E	

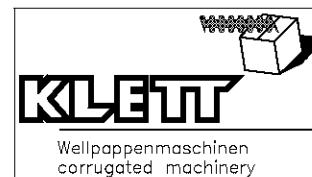
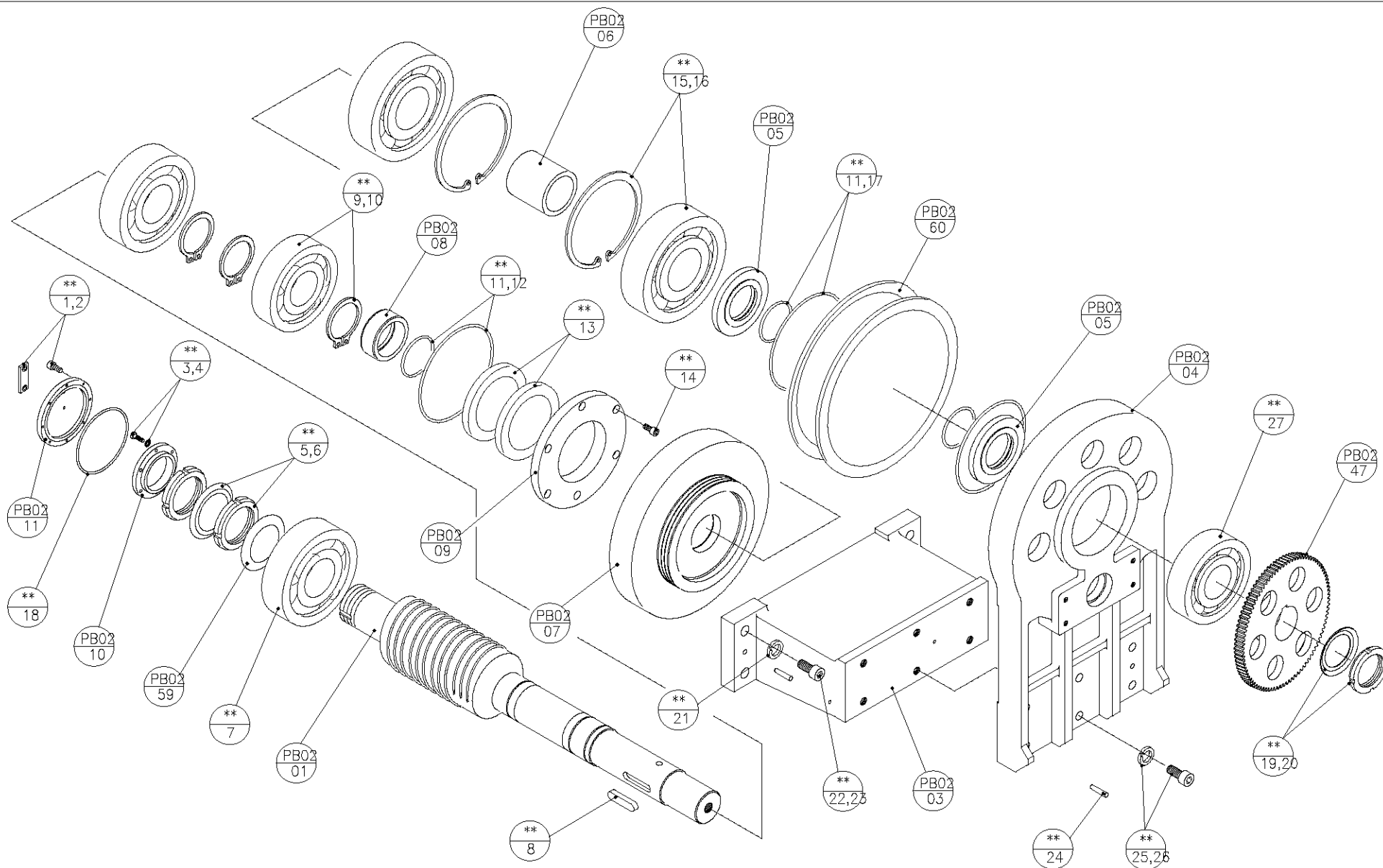

Maschinen Typ / Type of Machine	Datum / Date
Cobra A120-162	05.2002
Baugruppe / Building group	
B02A	

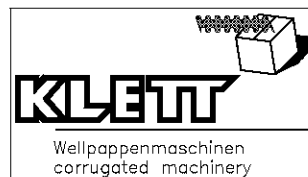
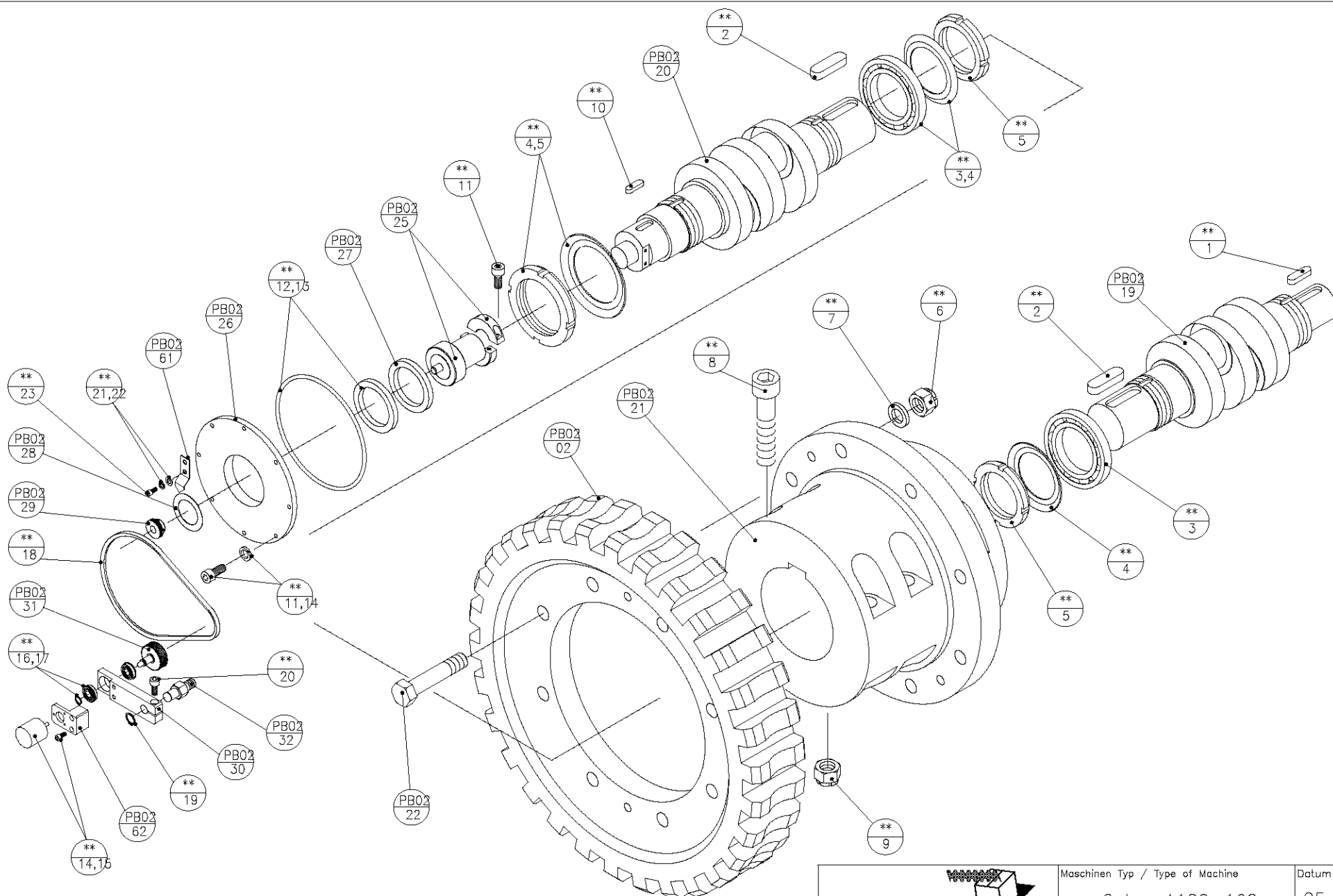

Maschinen Typ / Type of Machine Cobra A120-162	Datum / Date 05.2002
Baugruppe / Building group B02B	

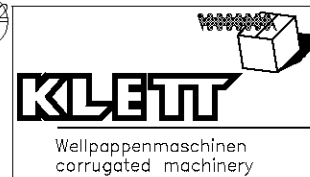
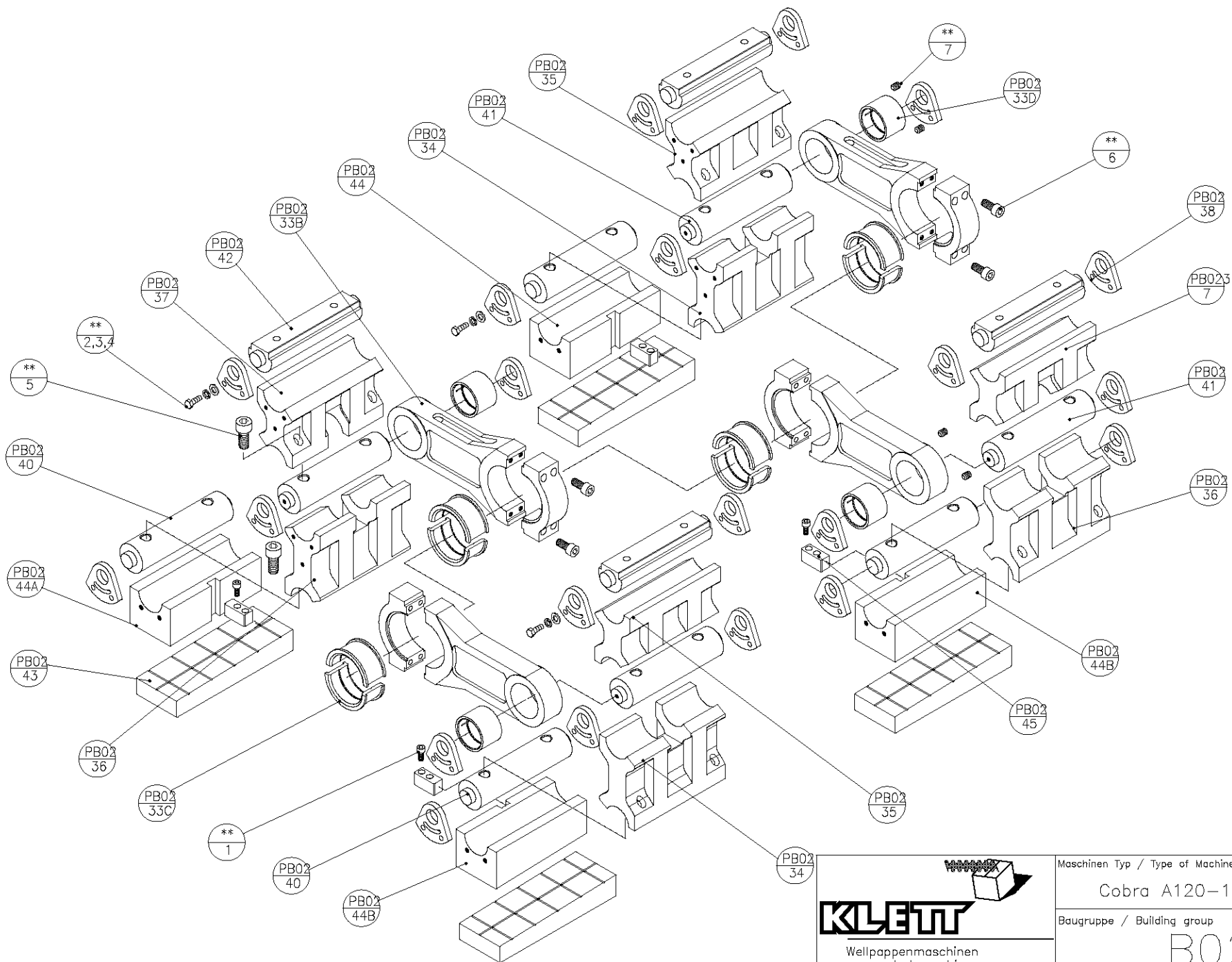

Maschinen Typ / Type of Machine	Datum / Date
Cobra A120-162	05.2002
Baugruppe / Building group	
B02C	

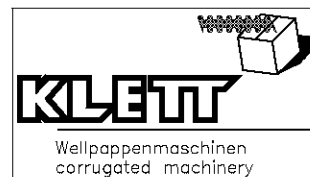

B02D

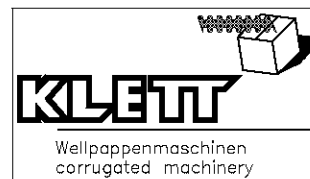
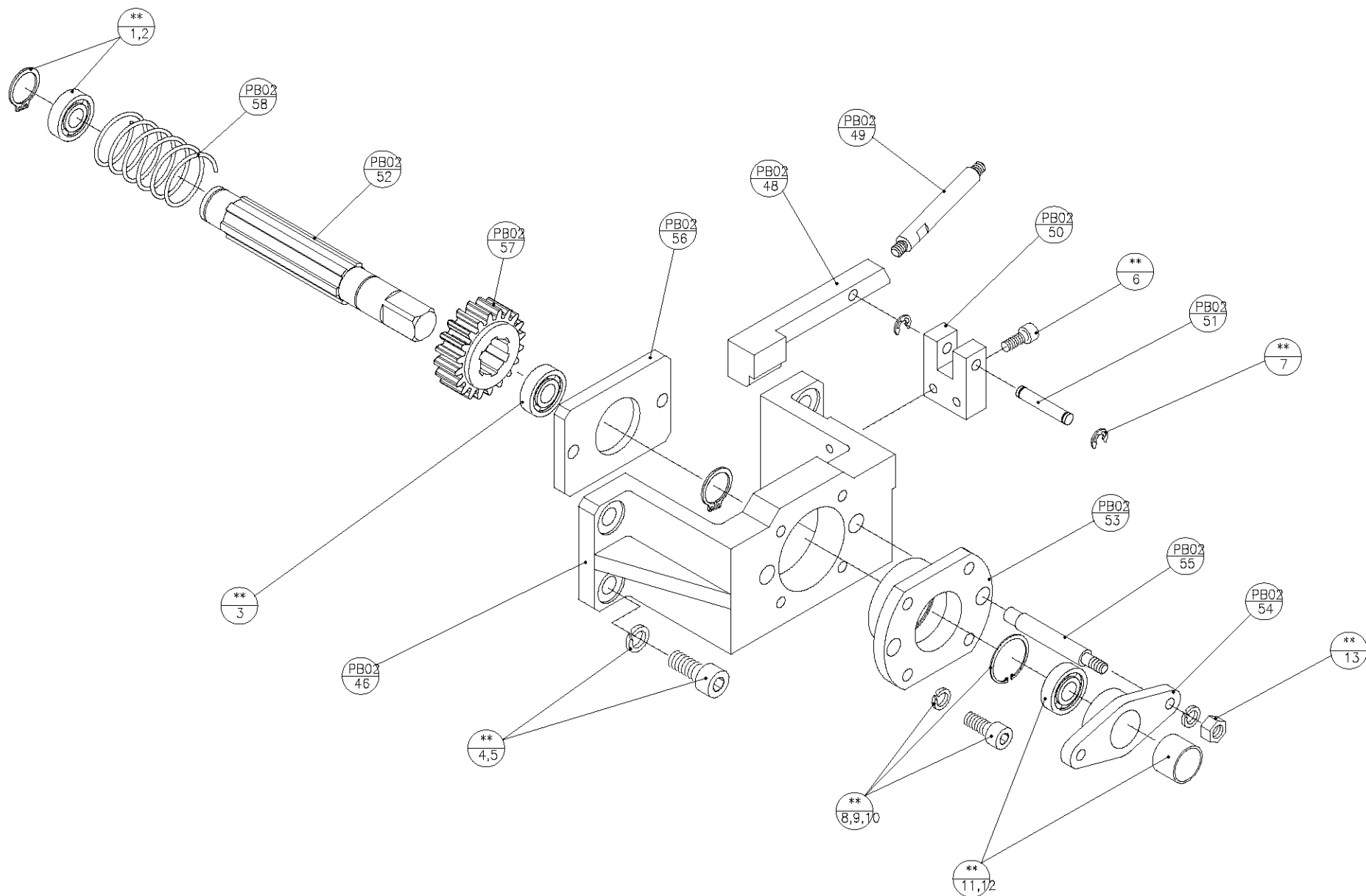

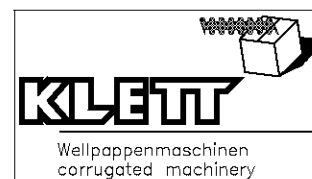
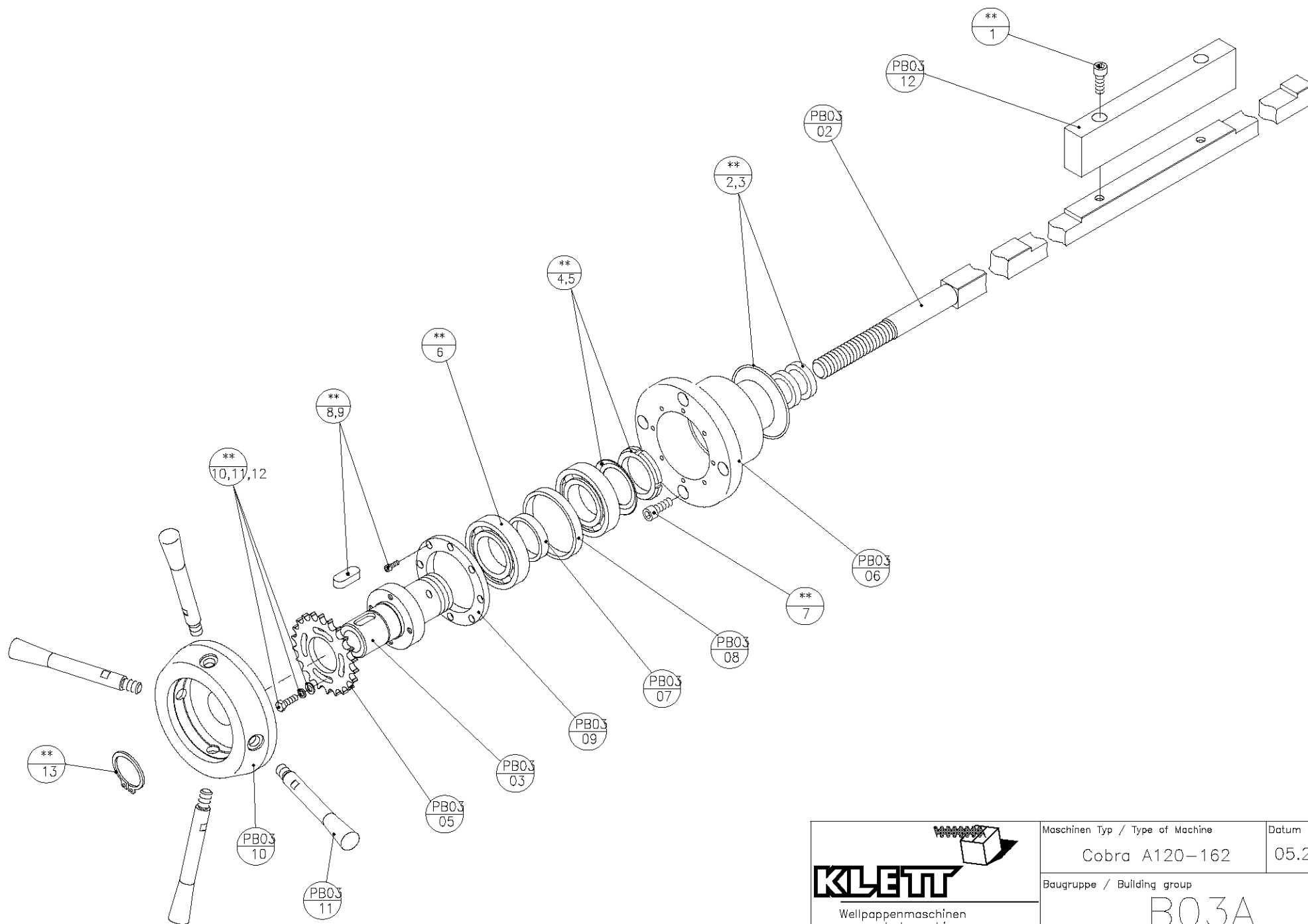

Maschinen Typ / Type of Machine	Datum / Date
Cobra A120-162	05.2002
Baugruppe / Building group	
B02E	

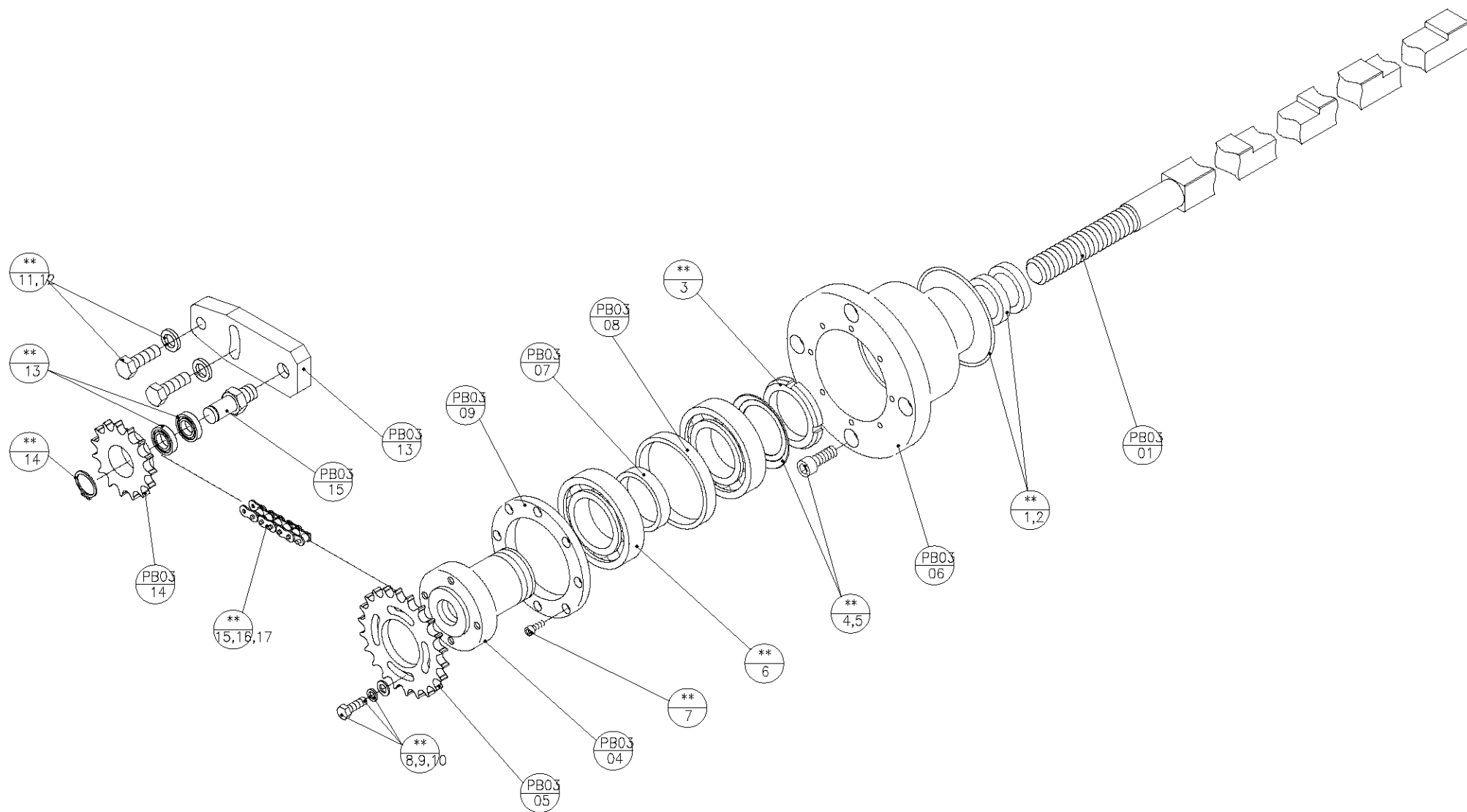

Maschinen Typ / Type of Machine	Datum / Date
Cobra A120-162	05.2002
Baugruppe / Building group	
B03A	



 Wellpappenmaschinen corrugated machinery		Maschinen Typ / Type of Machine	Datum / Date
		Cobra A120-162	05.2002
		Baugruppe / Building group	B03B

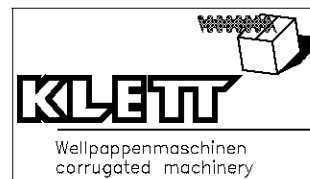
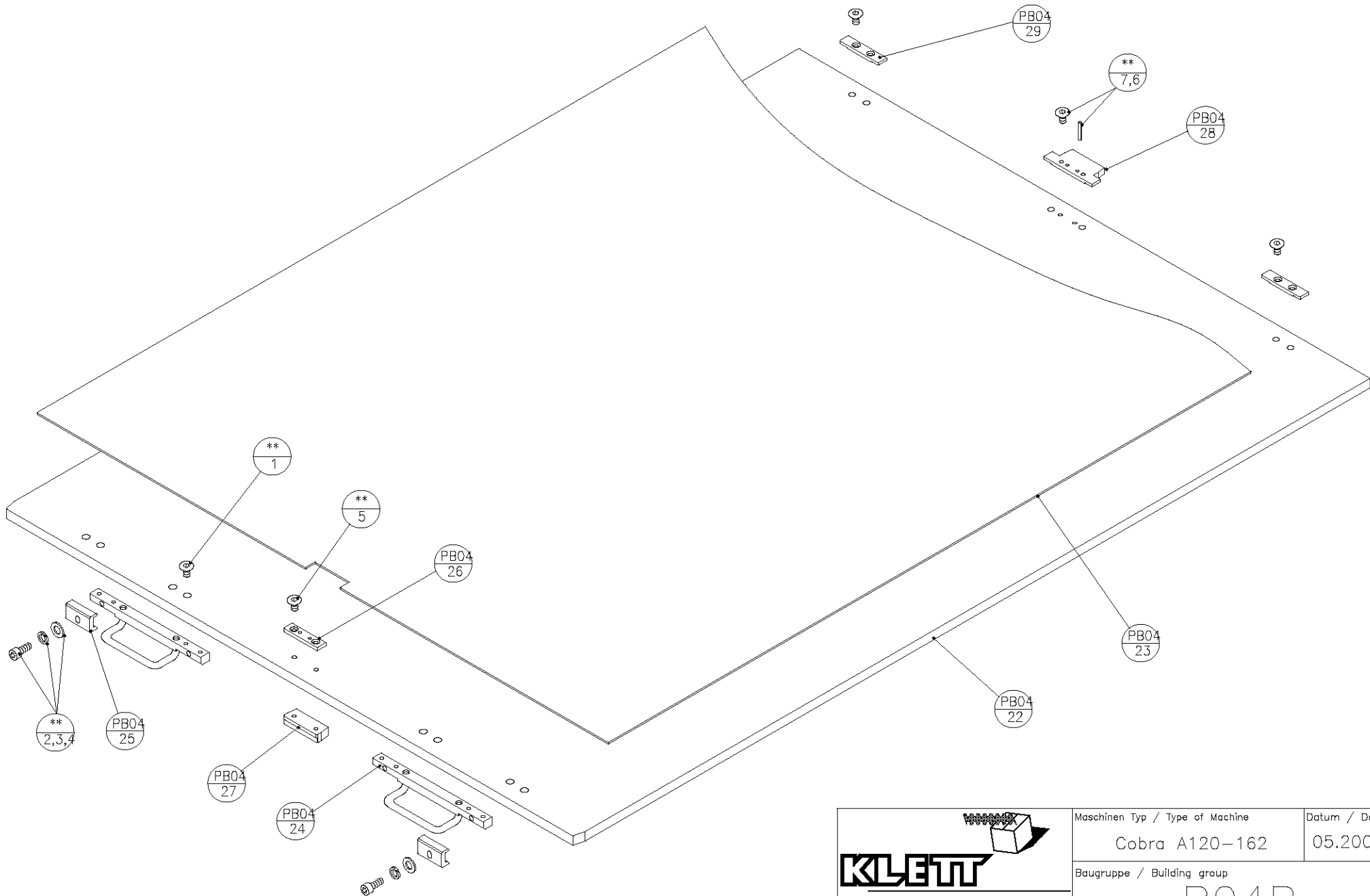

Maschinen Typ / Type of Machine Cobra A120-162	Datum / Date 05.2002
Baugruppe / Building group B04B	

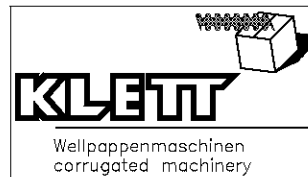
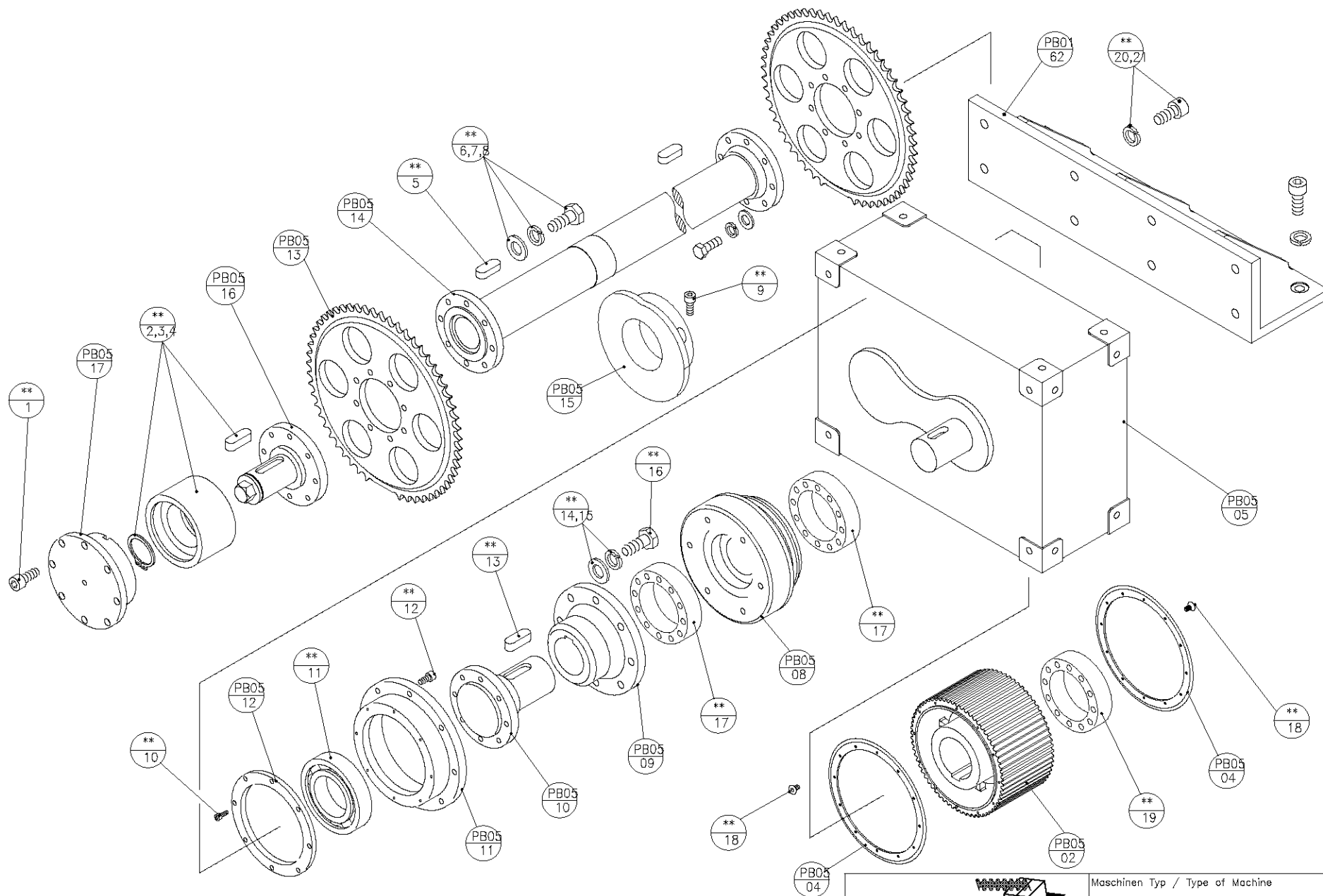

Maschinen Typ / Type of Machine	Datum / Date
Cobra A120-162	05.2002

Baugruppe / Building group
B05A

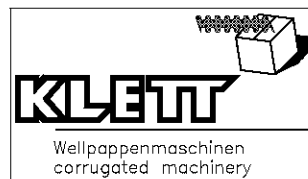
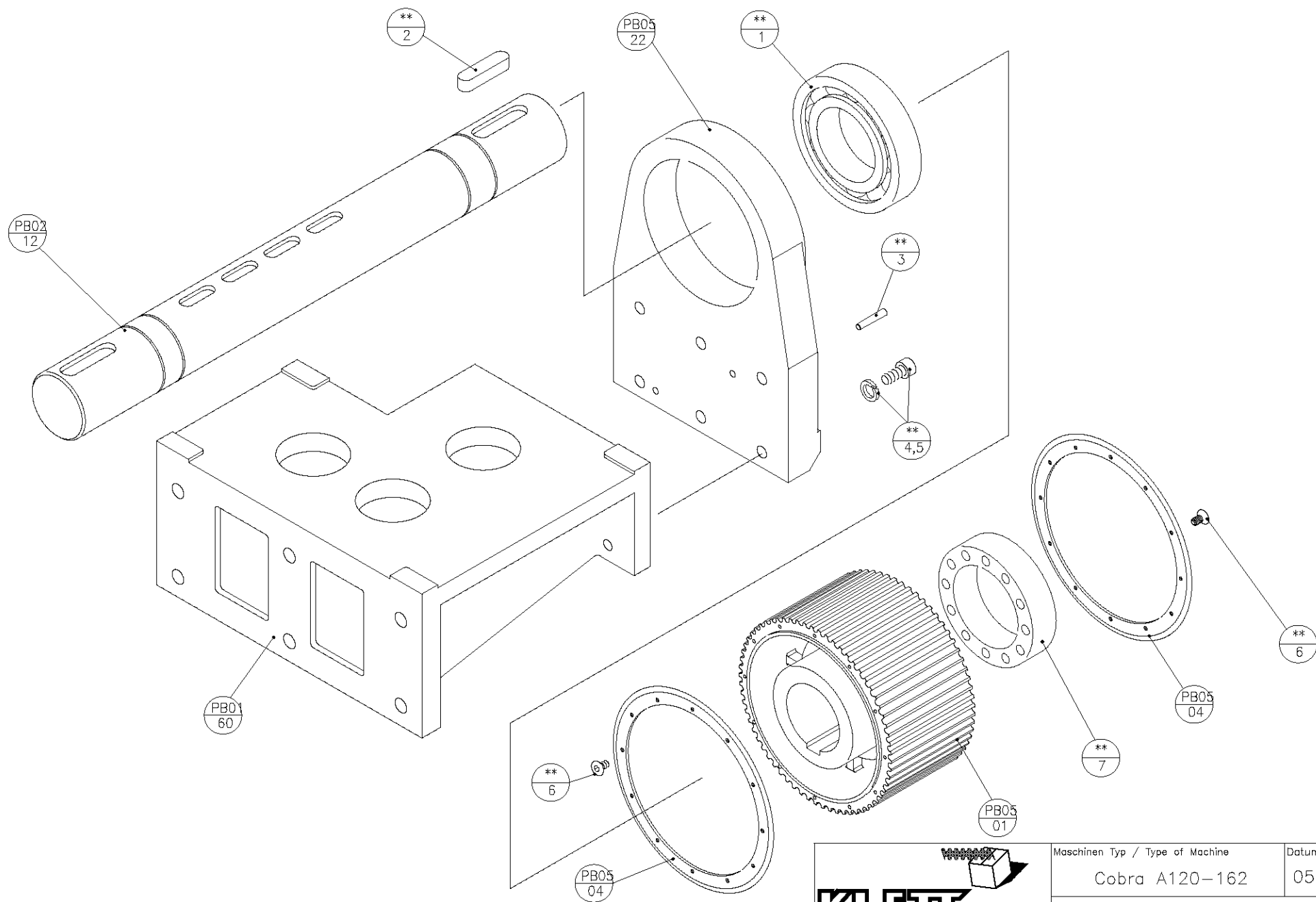

Maschinen Typ / Type of Machine	Datum / Date
Cobra A120-162	05.2002
Baugruppe / Building group	
B05C	

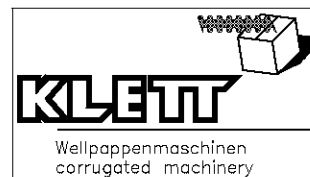
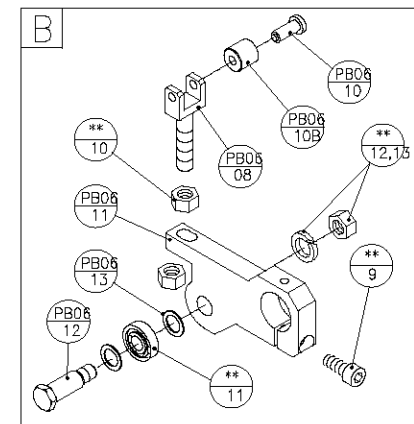
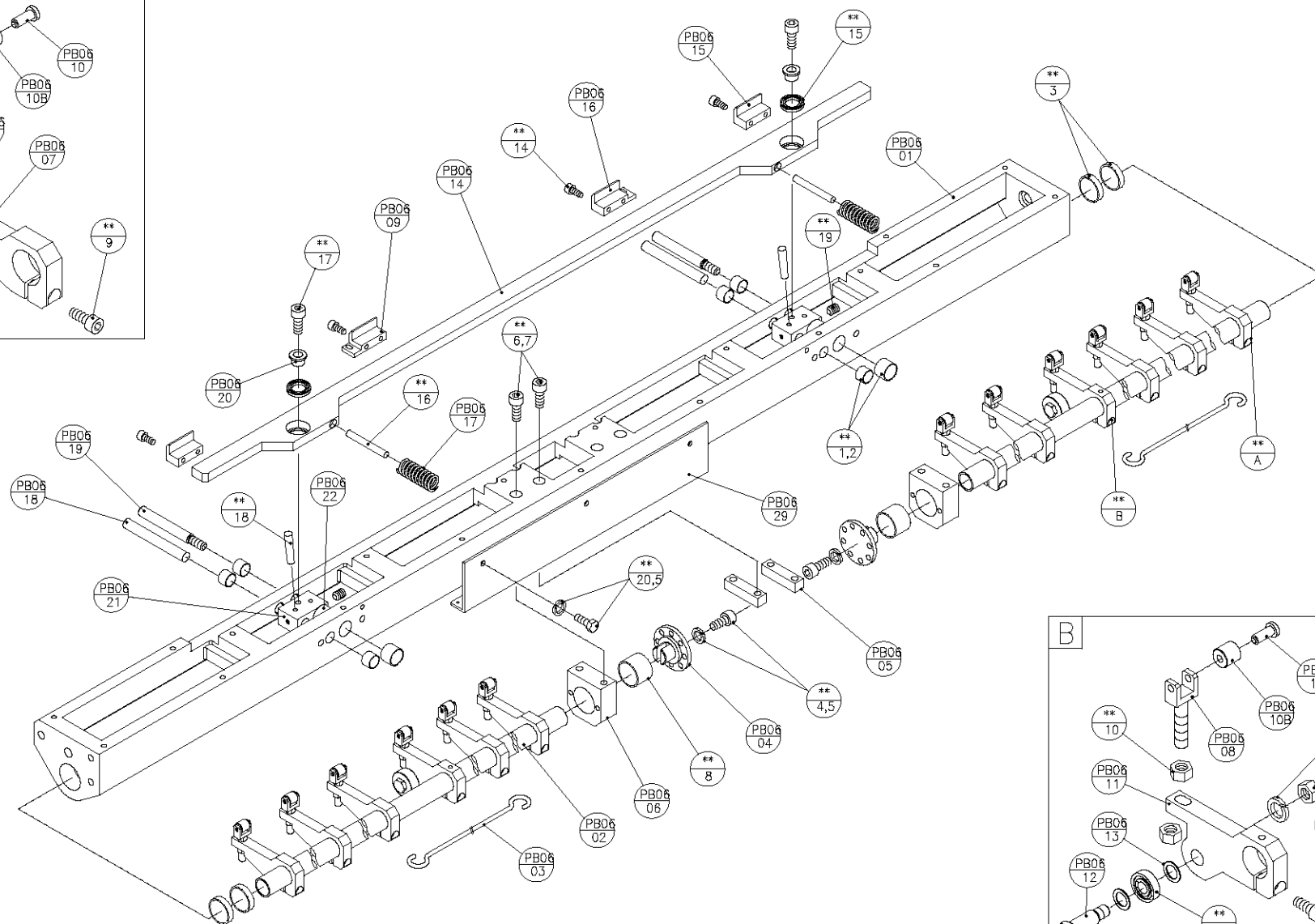
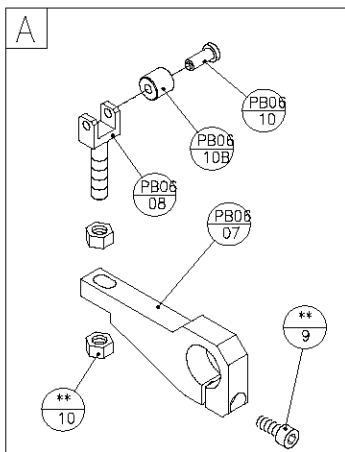

Maschinen Typ / Type of Machine	Datum / Date
Cobra A120-162	05.2002

Baugruppe / Building group
B06A

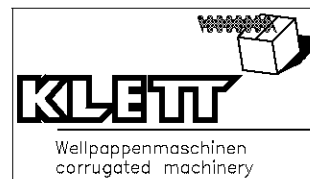
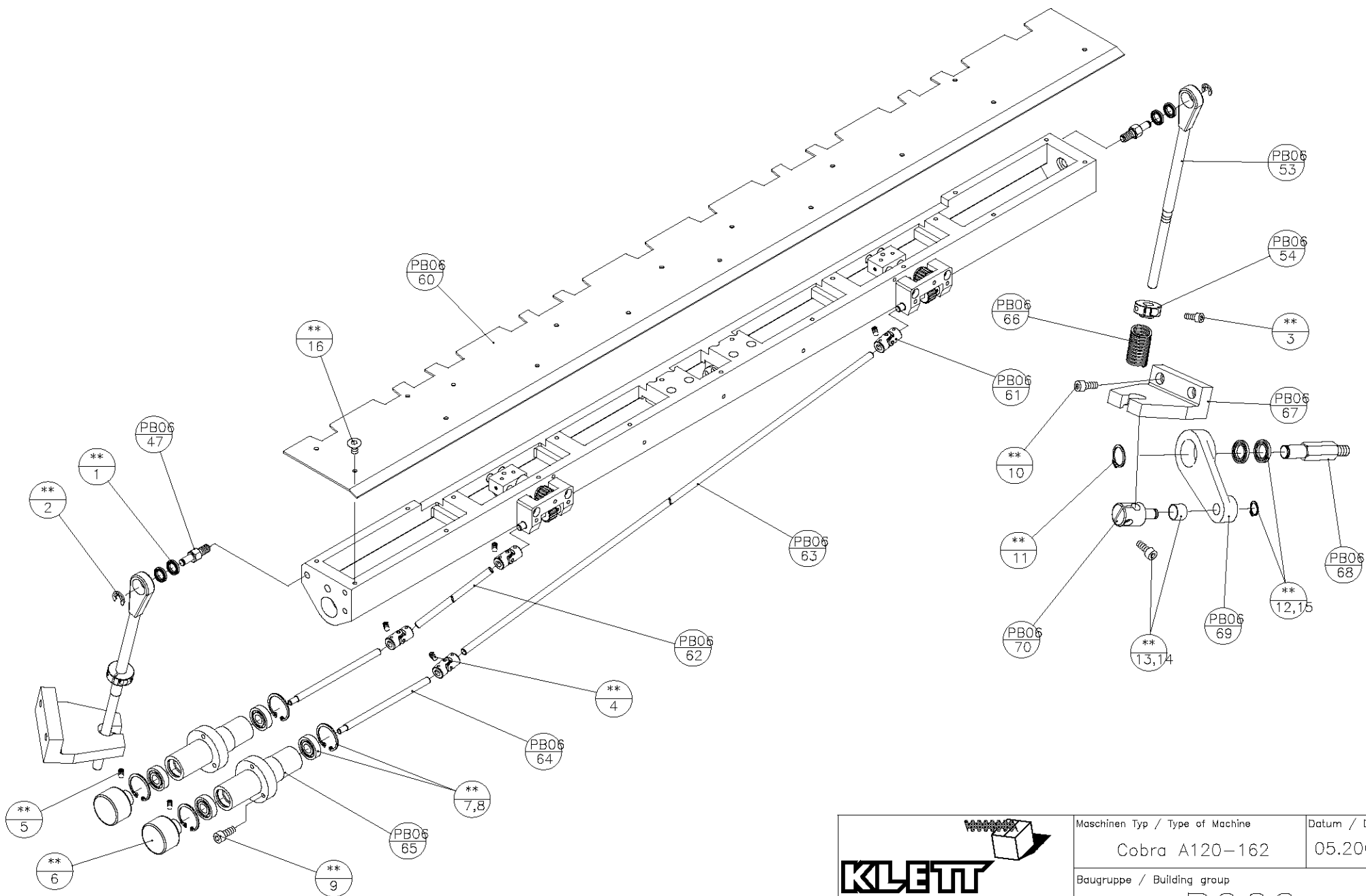

Maschinen Typ / Type of Machine	Datum / Date
Cobra A120-162	05.2002
Baugruppe / Building group	
B06C	

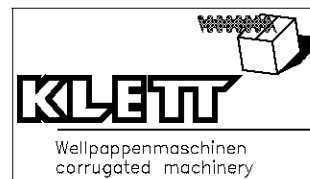
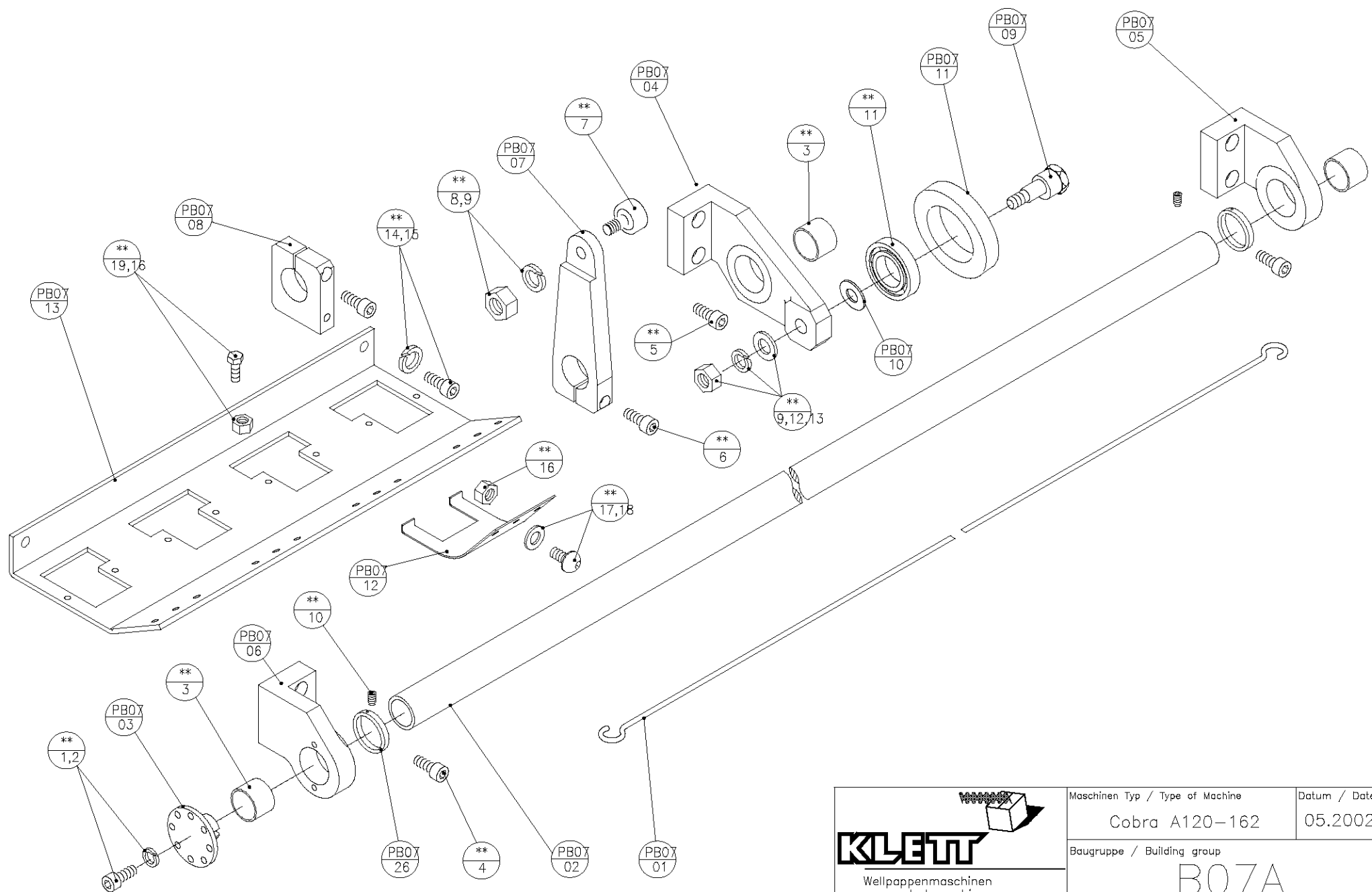

Maschinen Typ / Type of Machine	Datum / Date
Cobra A120-162	05.2002
Baugruppe / Building group	
B07A	

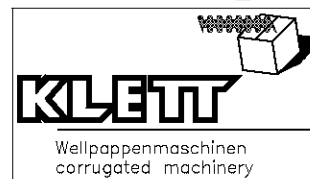
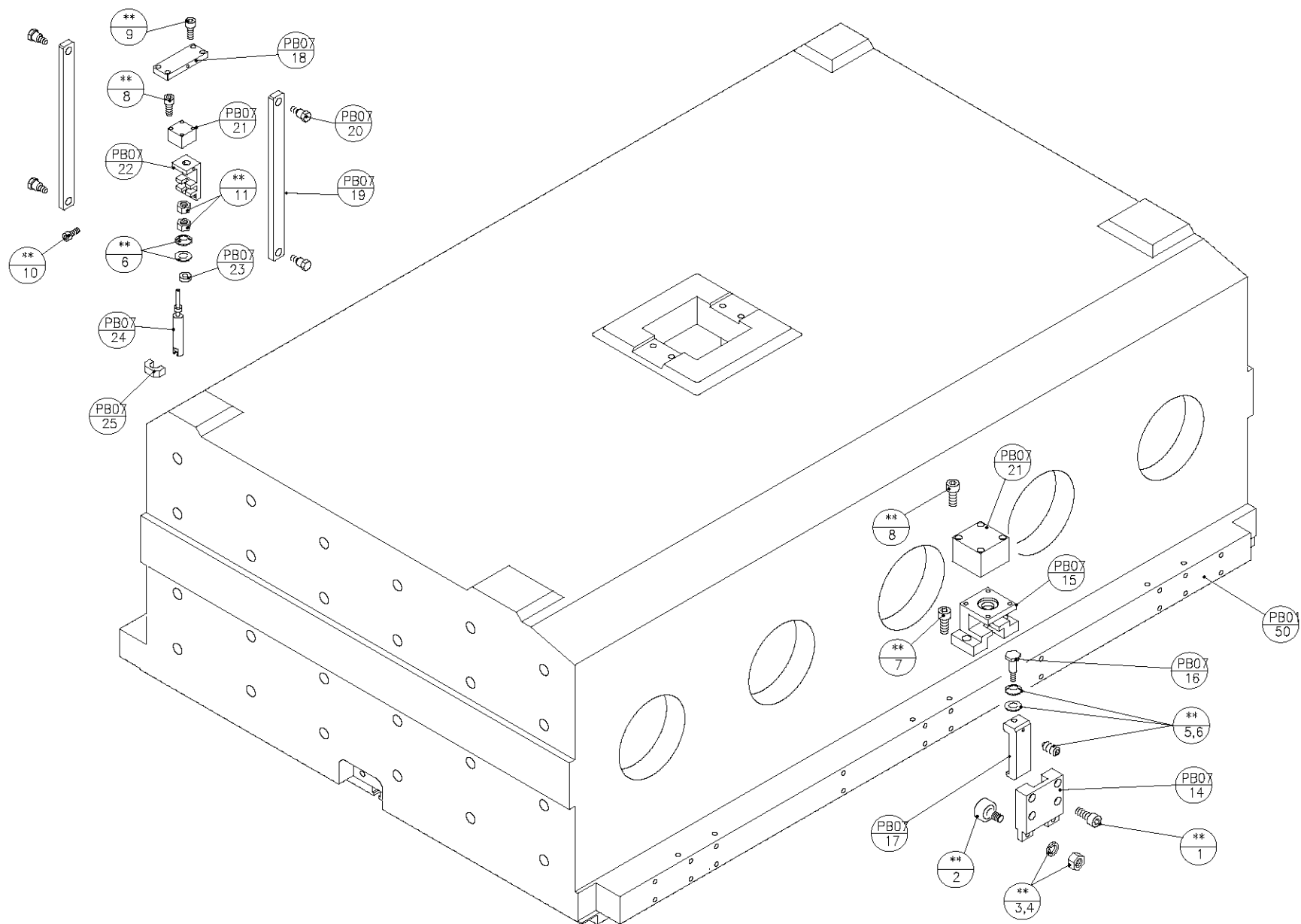

Maschinen Typ / Type of Machine Cobra A120-162	Datum / Date 05.2002
Baugruppe / Building group	B07B

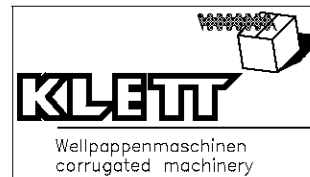
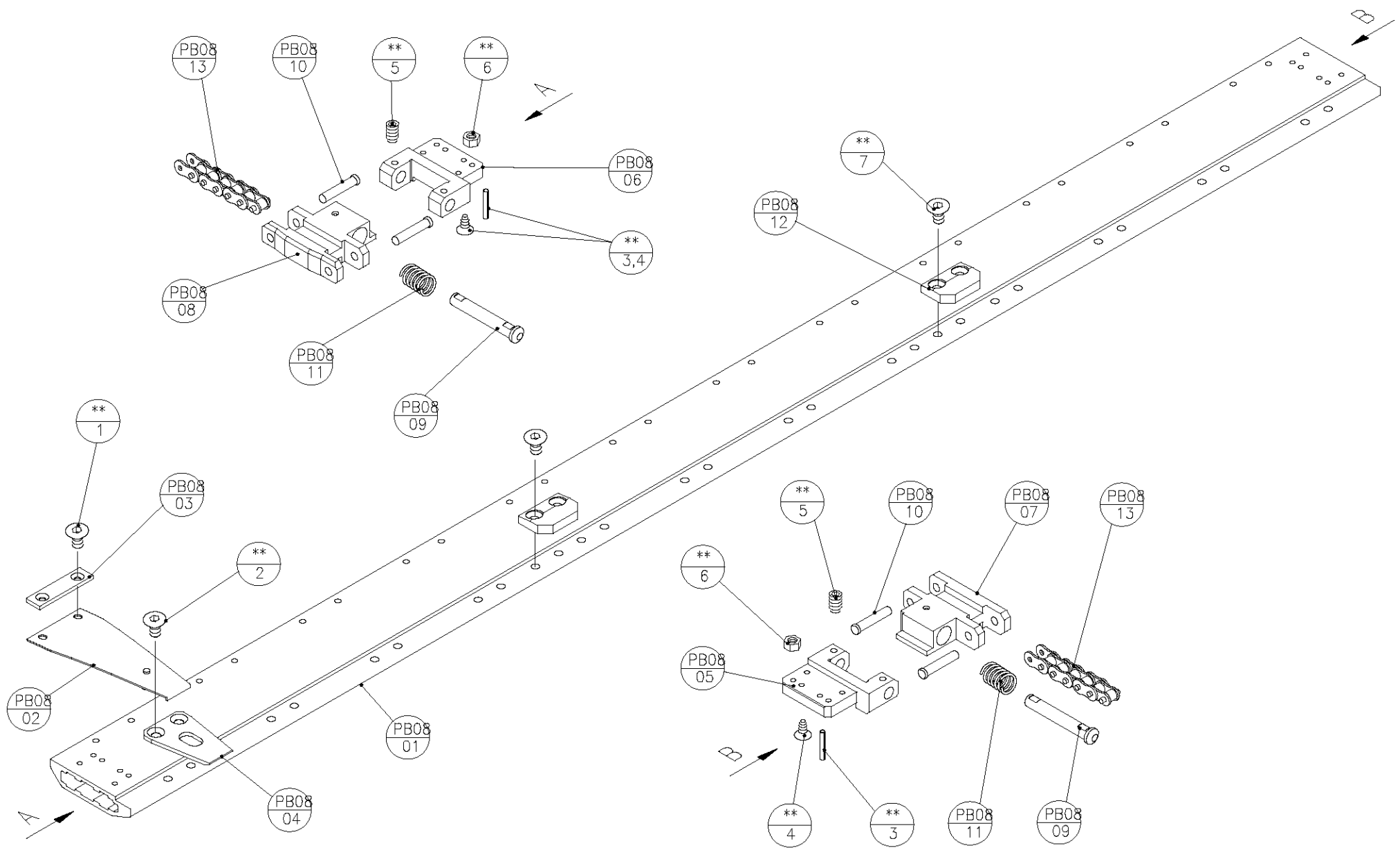

Maschinen Typ / Type of Machine	Datum / Date
Cobra A120-162	05.2002
Baugruppe / Building group	
B08	

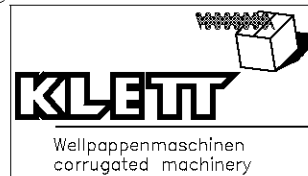
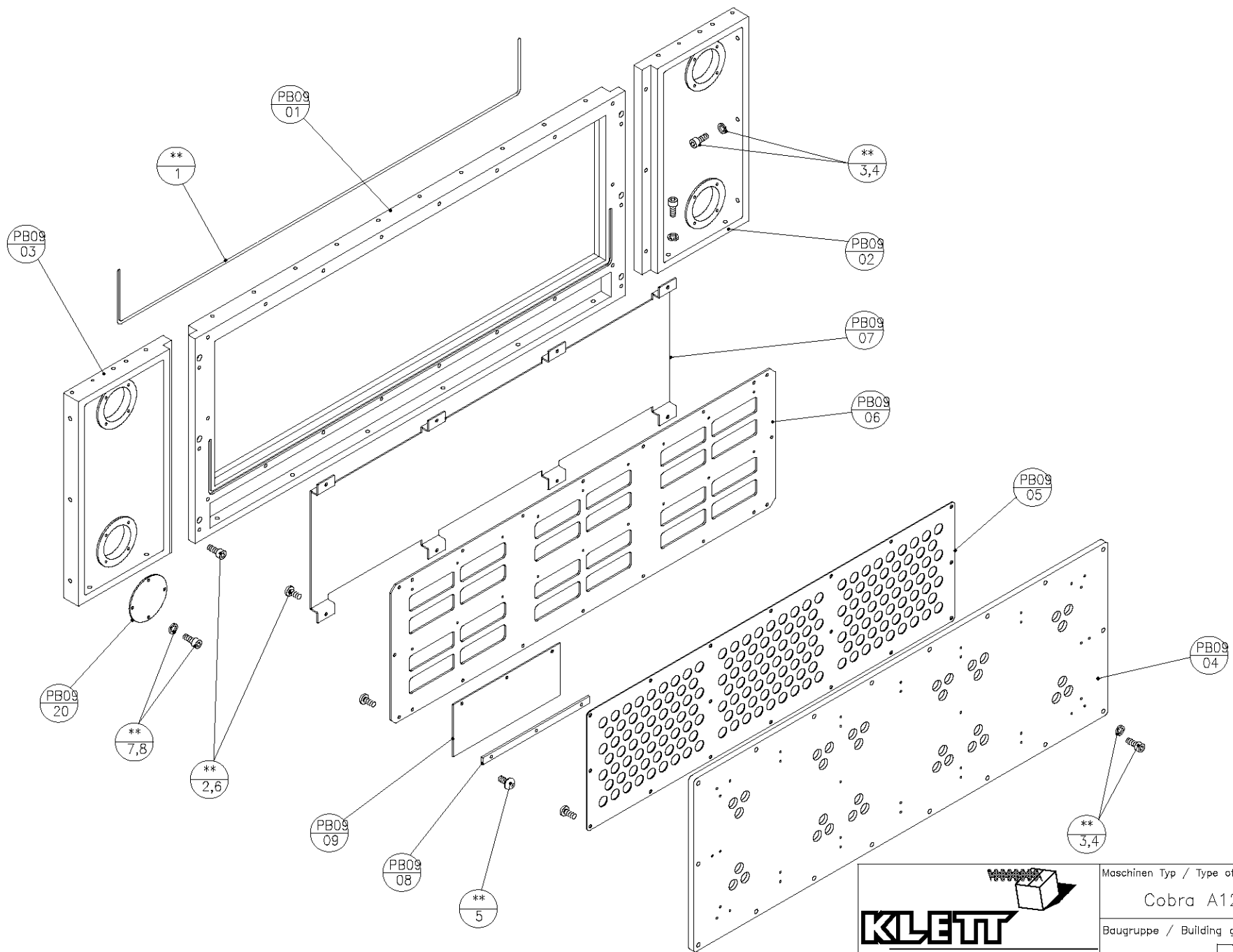

Maschinen Typ / Type of Machine Cobra A120-162	Datum / Date 05.2002
Baugruppe / Building group B09A	

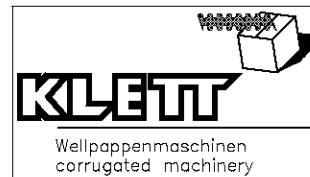
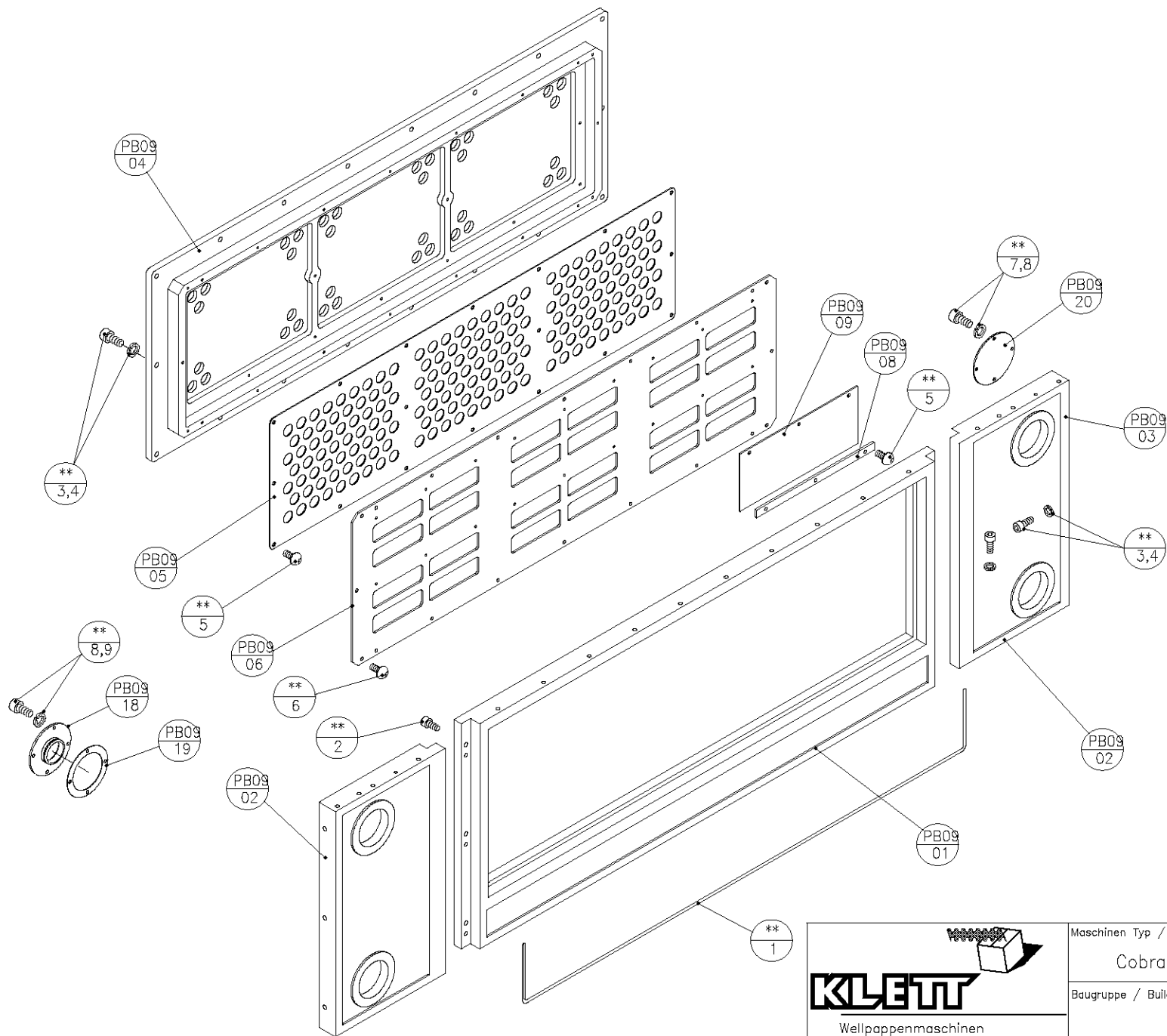

Maschinen Typ / Type of Machine Cobra A120-162	Datum / Date 05.2002
Baugruppe / Building group B09B	

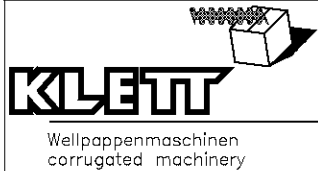

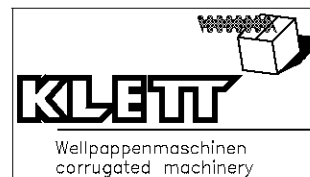
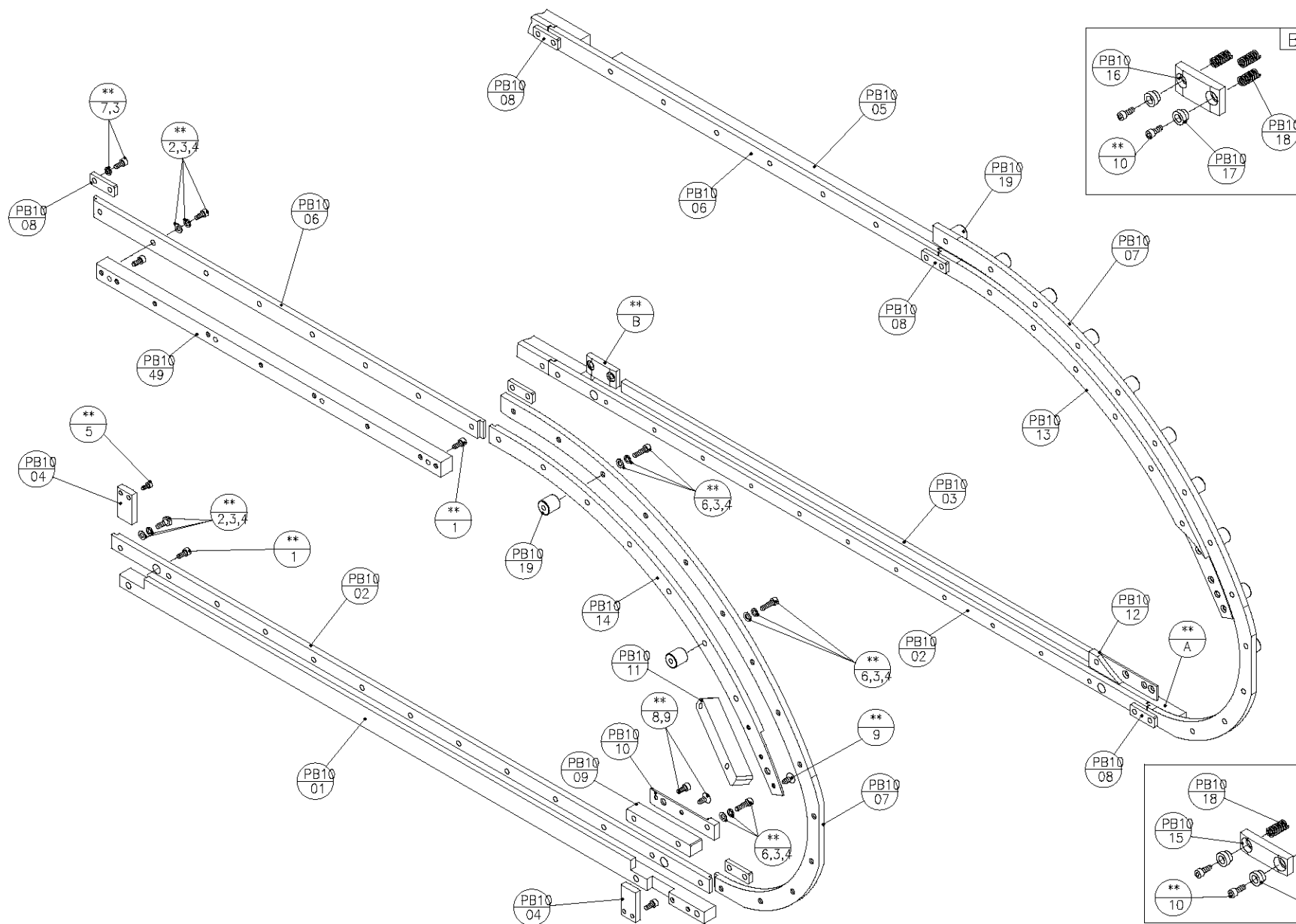

Maschinen Typ / Type of Machine Cobra A120-162	Datum / Date 05.2002
Baugruppe / Building group B10A	

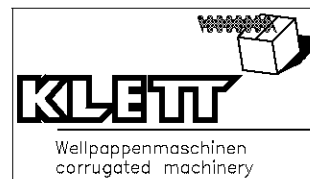
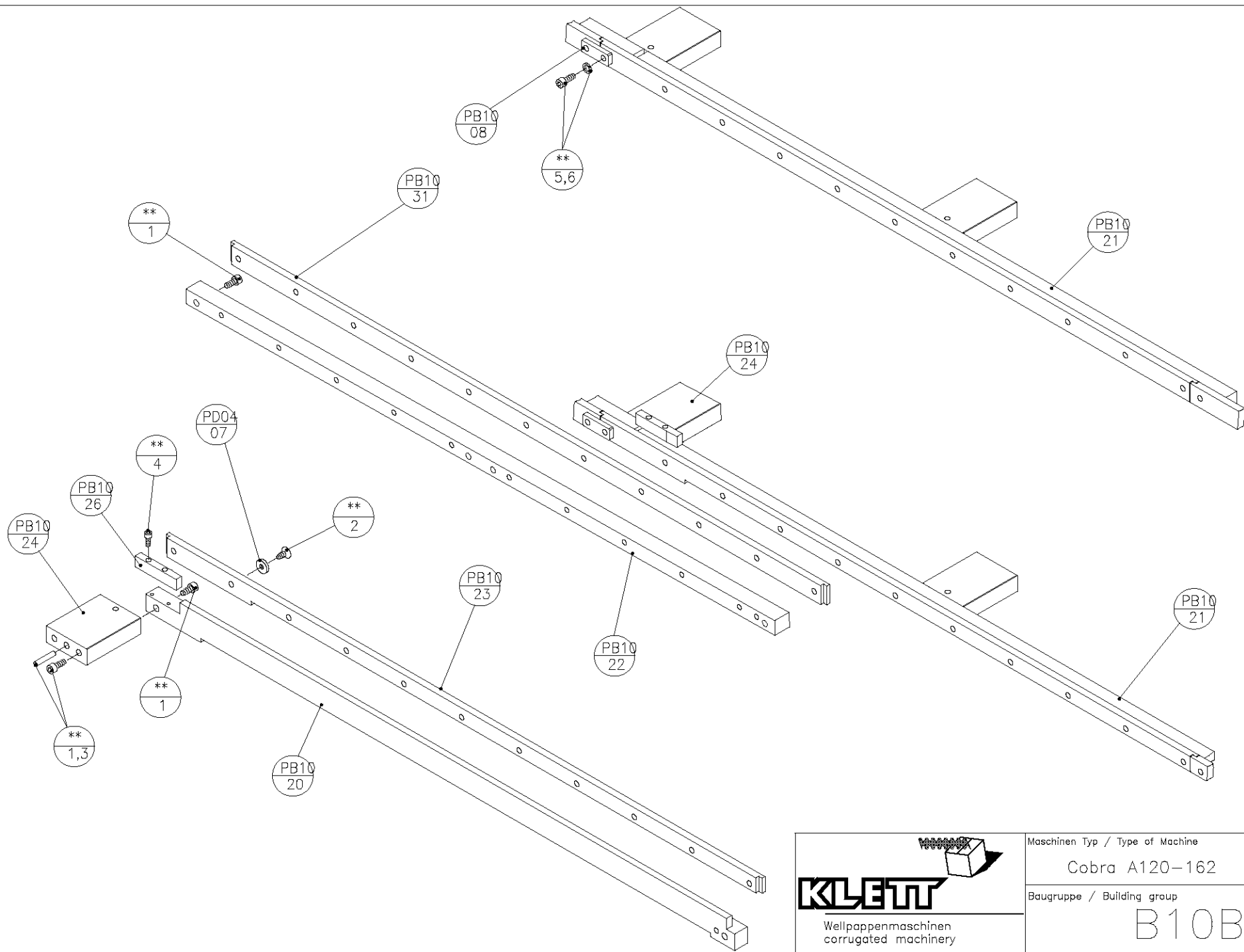

Maschinen Typ / Type of Machine	Datum / Date
Cobra A120-162	05.2002
Baugruppe / Building group	
B10B	

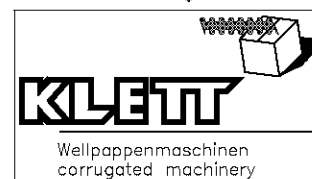

B10C

05.2002

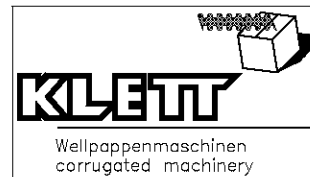
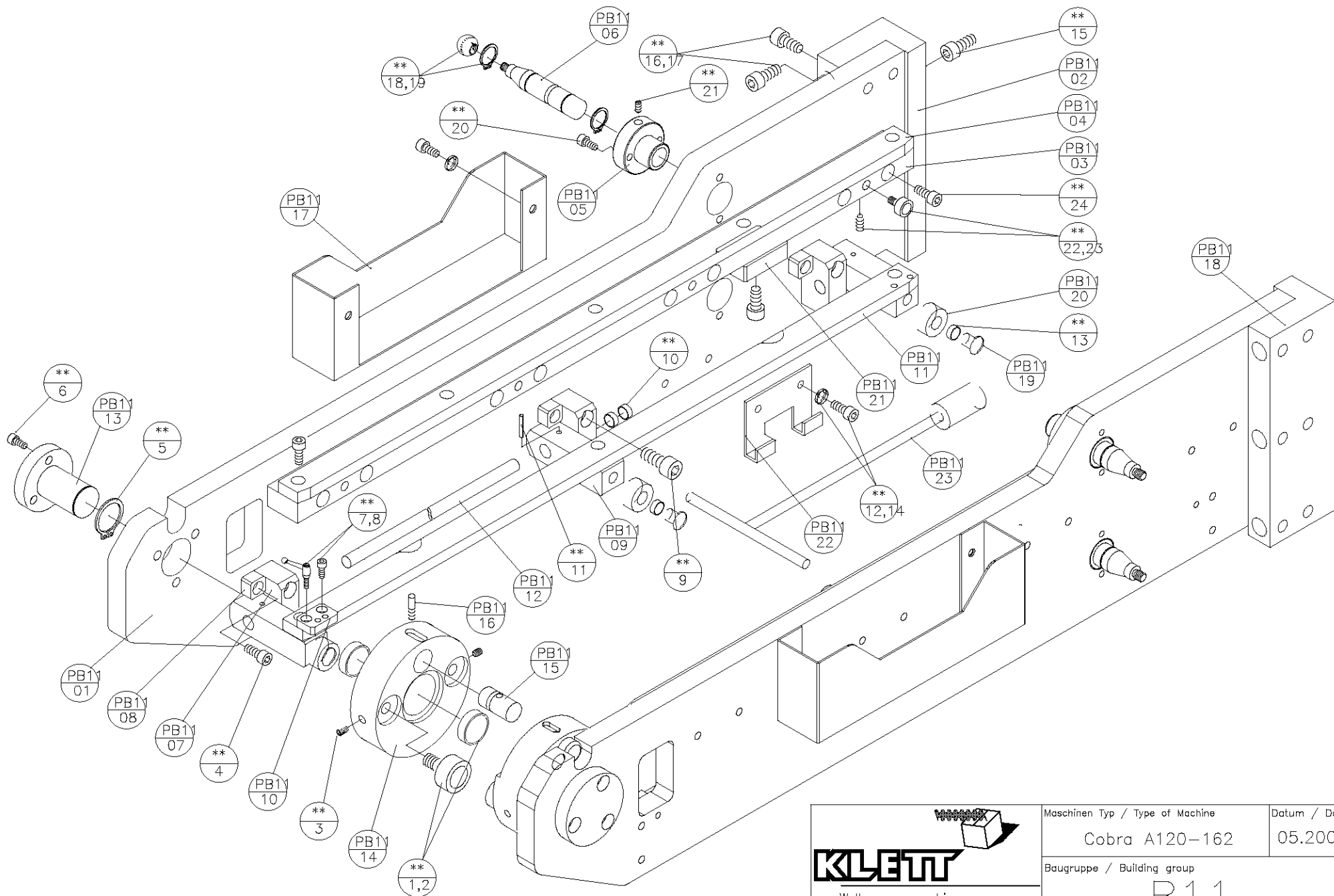

Maschinen Typ / Type of Machine	Datum / Date
Cobra A120-162	05.2002
Baugruppe / Building group	
B11	

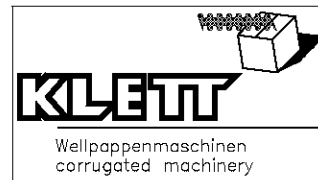
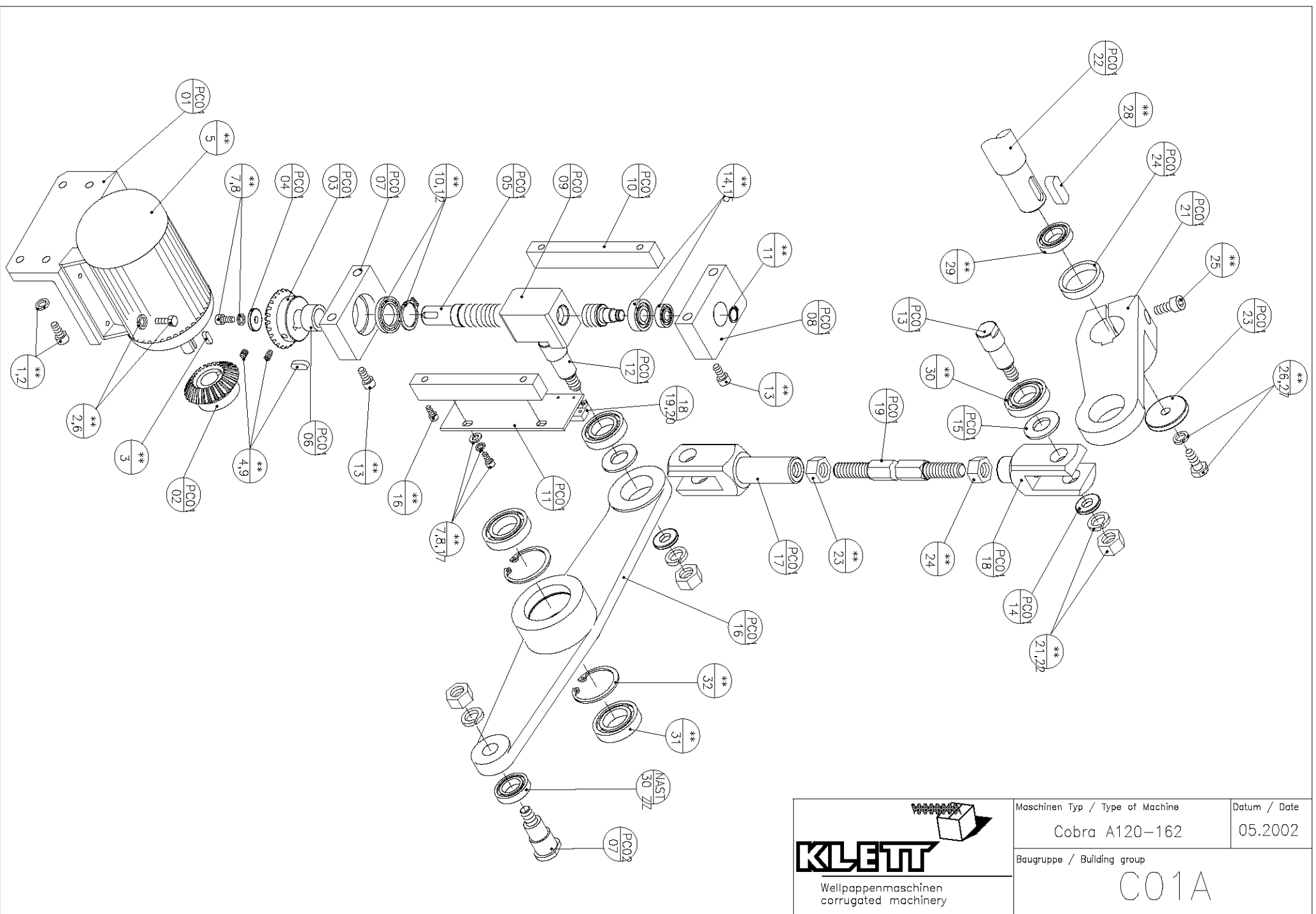

Maschinen Typ / Type of Machine	Datum / Date
Cobra A120-162	05.2002
Baugruppe / Building group	
C01A	

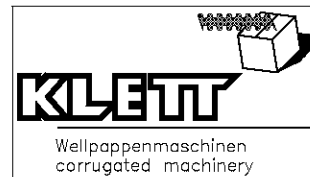
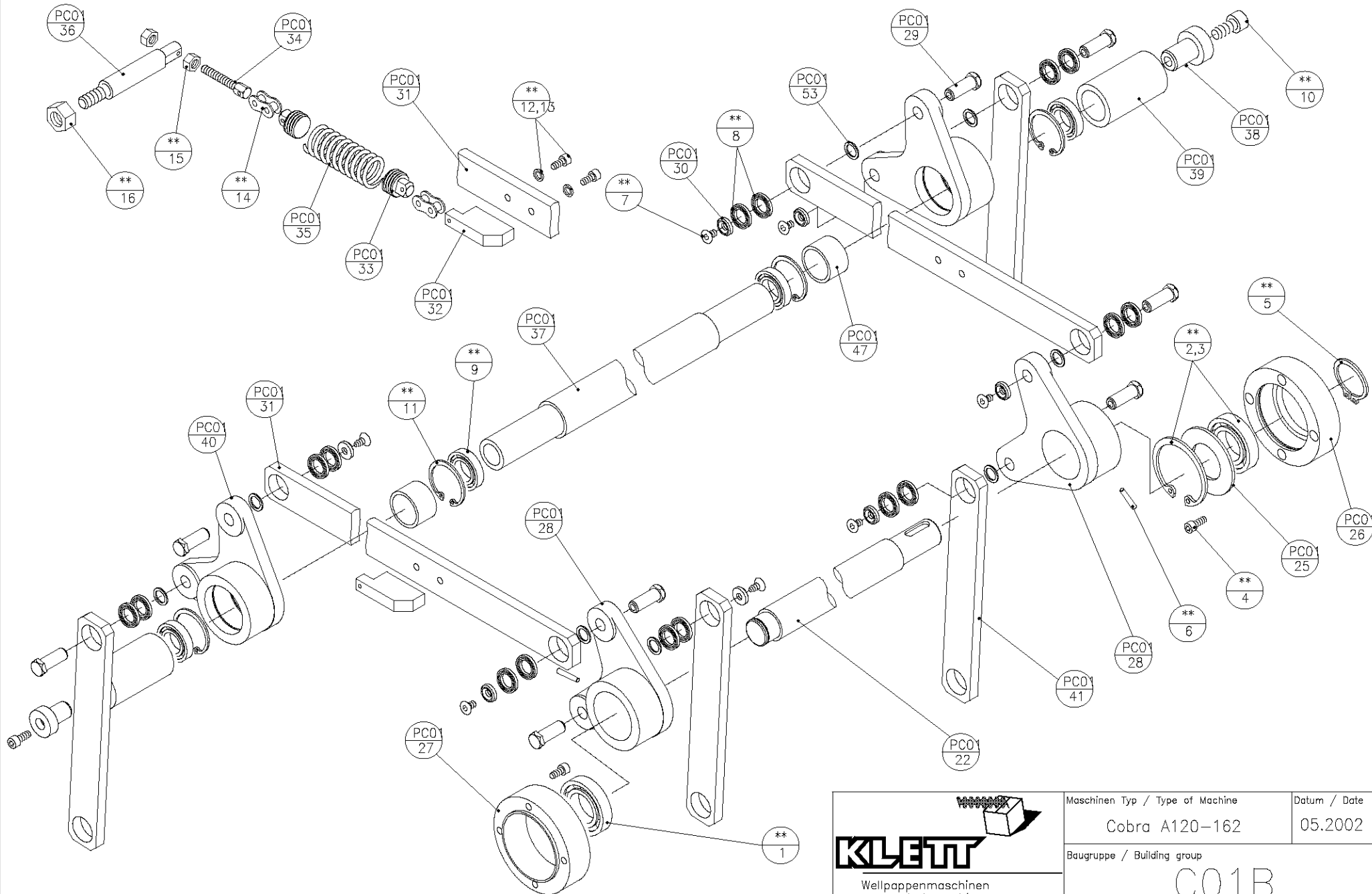

Maschinen Typ / Type of Machine	Datum / Date
Cobra A120-162	05.2002
Baugruppe / Building group	
C01B	

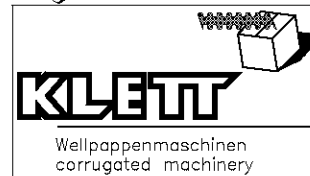
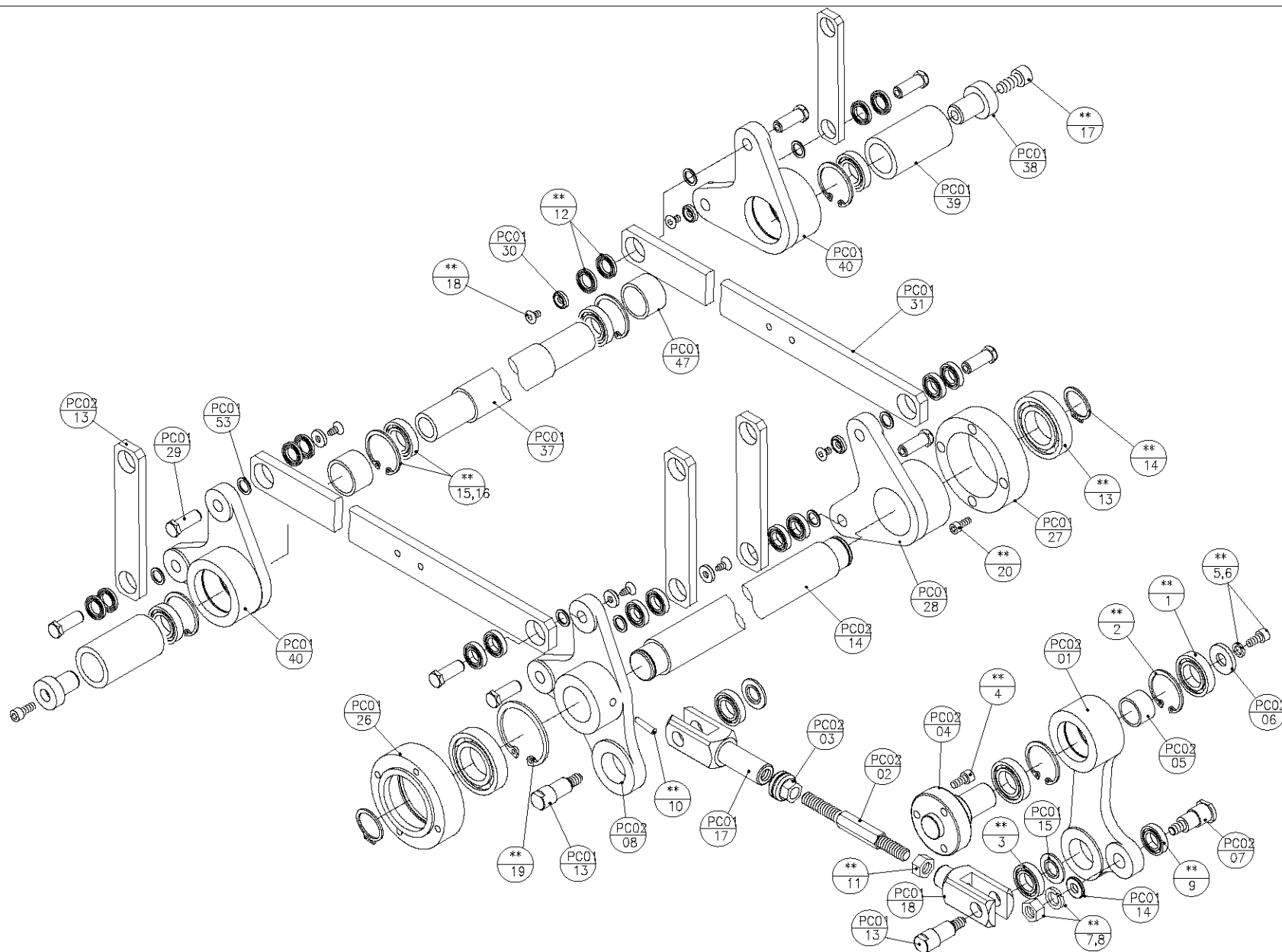

Maschinen Typ / Type of Machine	Datum / Date
Cobra A120-162	05.2002
Baugruppe / Building group	
C02A	

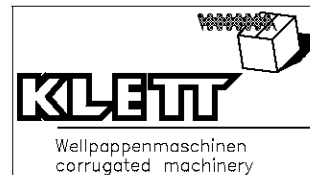
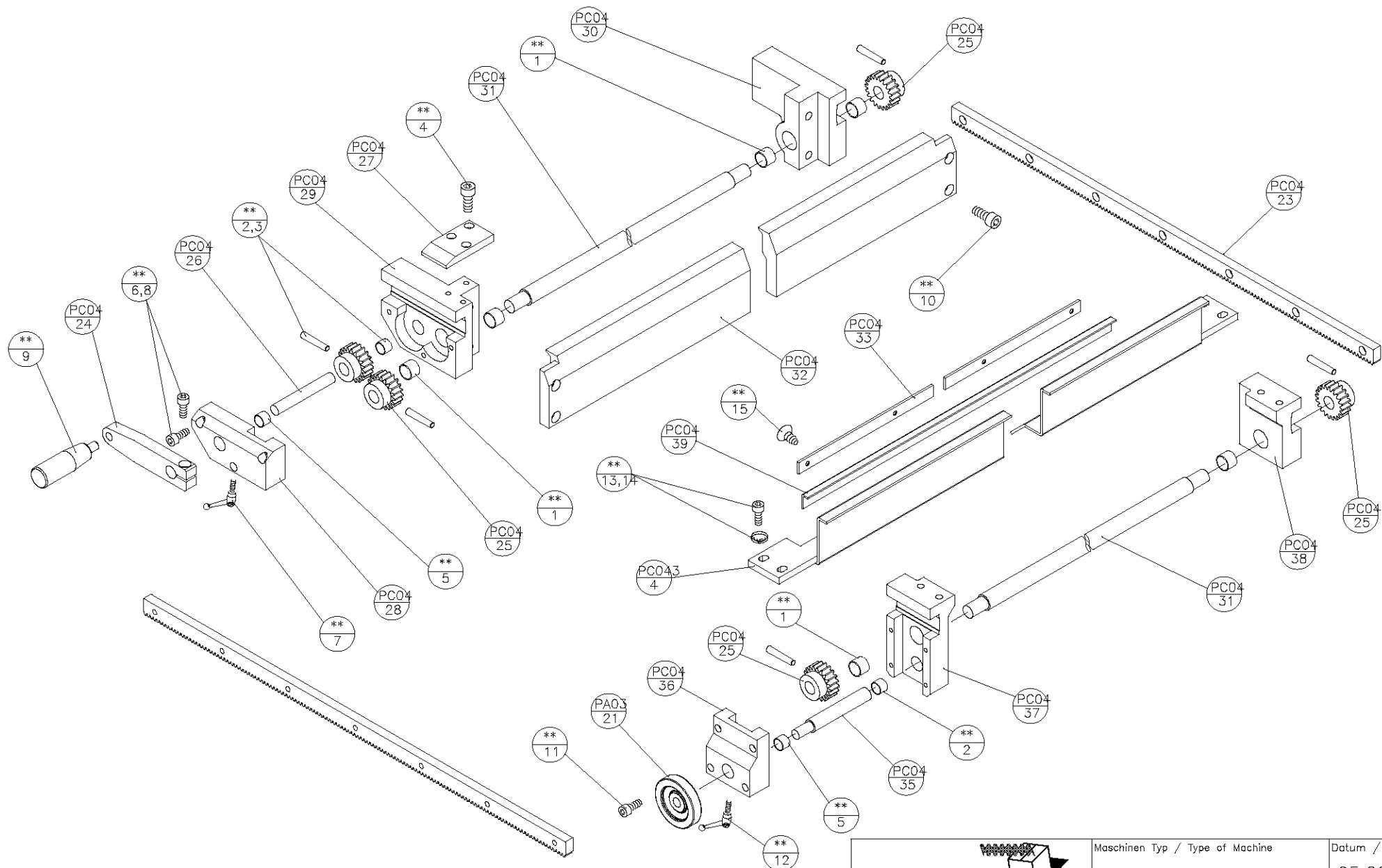

Maschinen Typ / Type of Machine	Datum / Date
Cobra A120-162	05.2002
Baugruppe / Building group	C04B

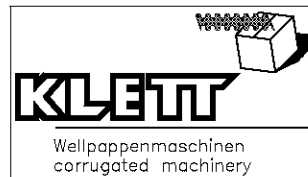
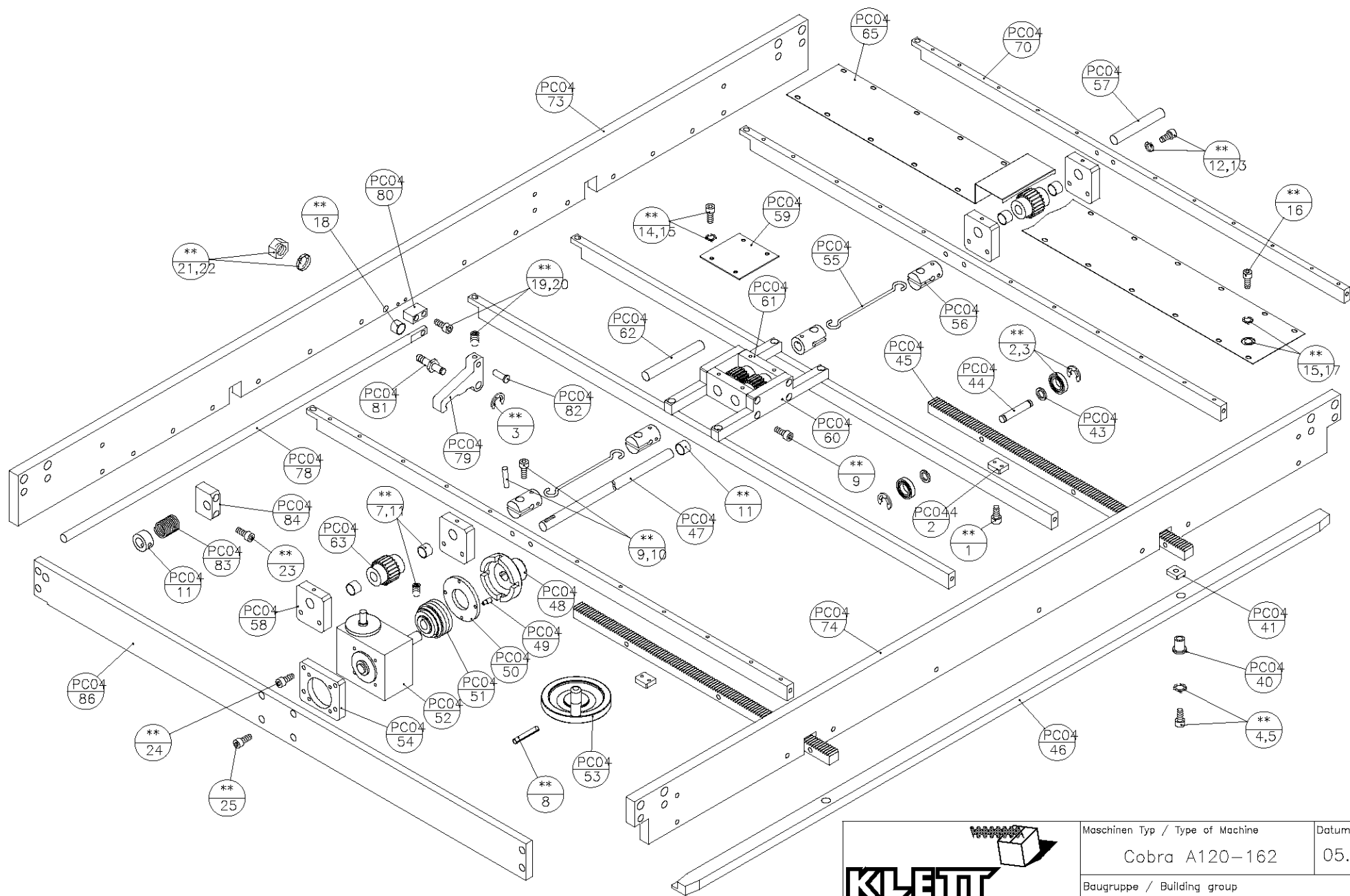

Maschinen Typ / Type of Machine	Datum / Date
Cobra A120-162	05.2002
Baugruppe / Building group	
C04D	

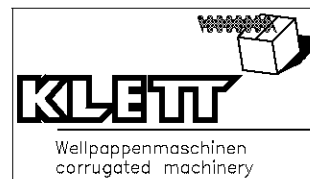
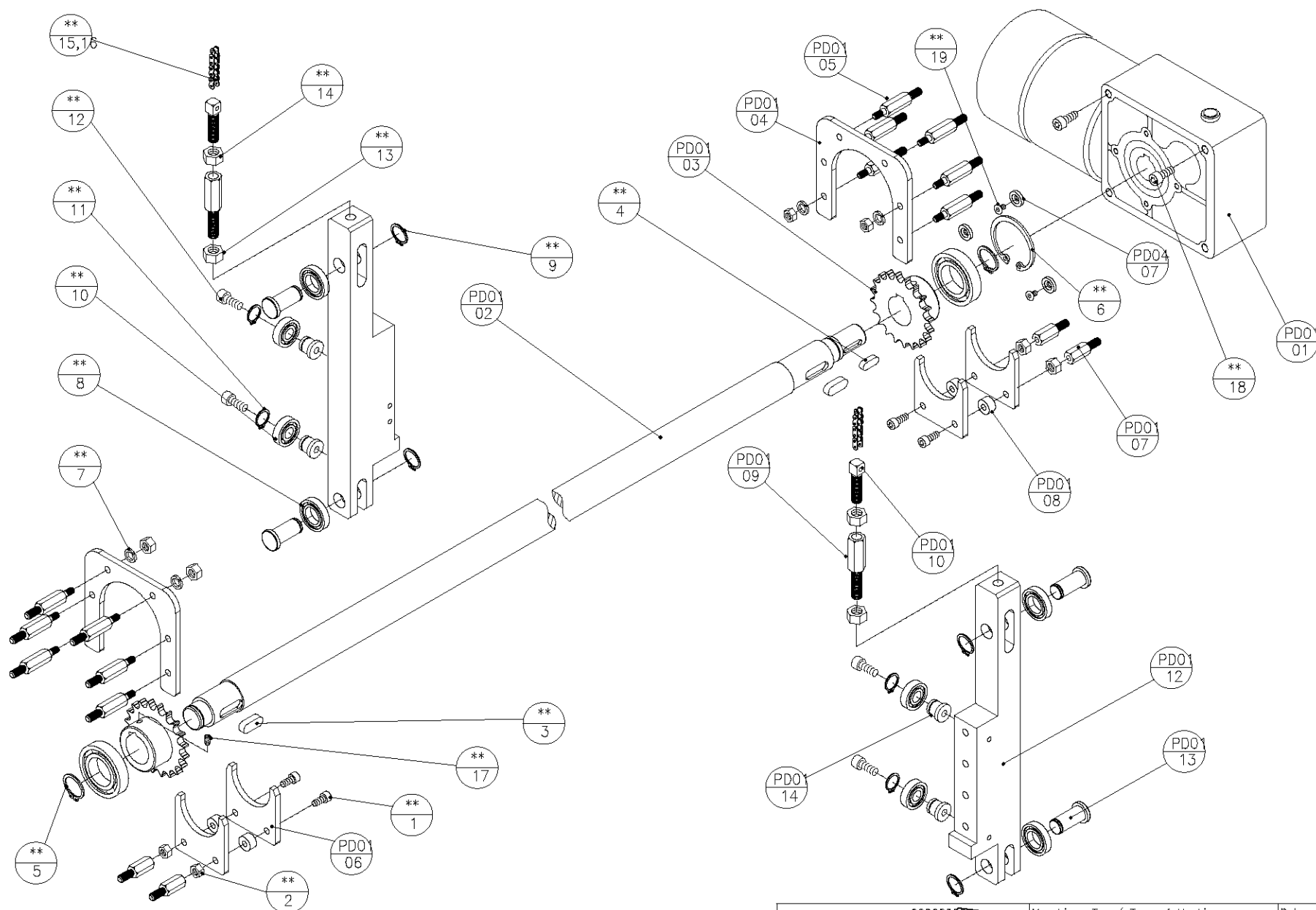

Maschinen Typ / Type of Machine	Datum / Date
Cobra A120-162	05.2002

Baugruppe / Building group	D01A
----------------------------	------

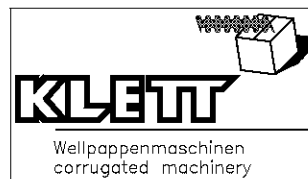
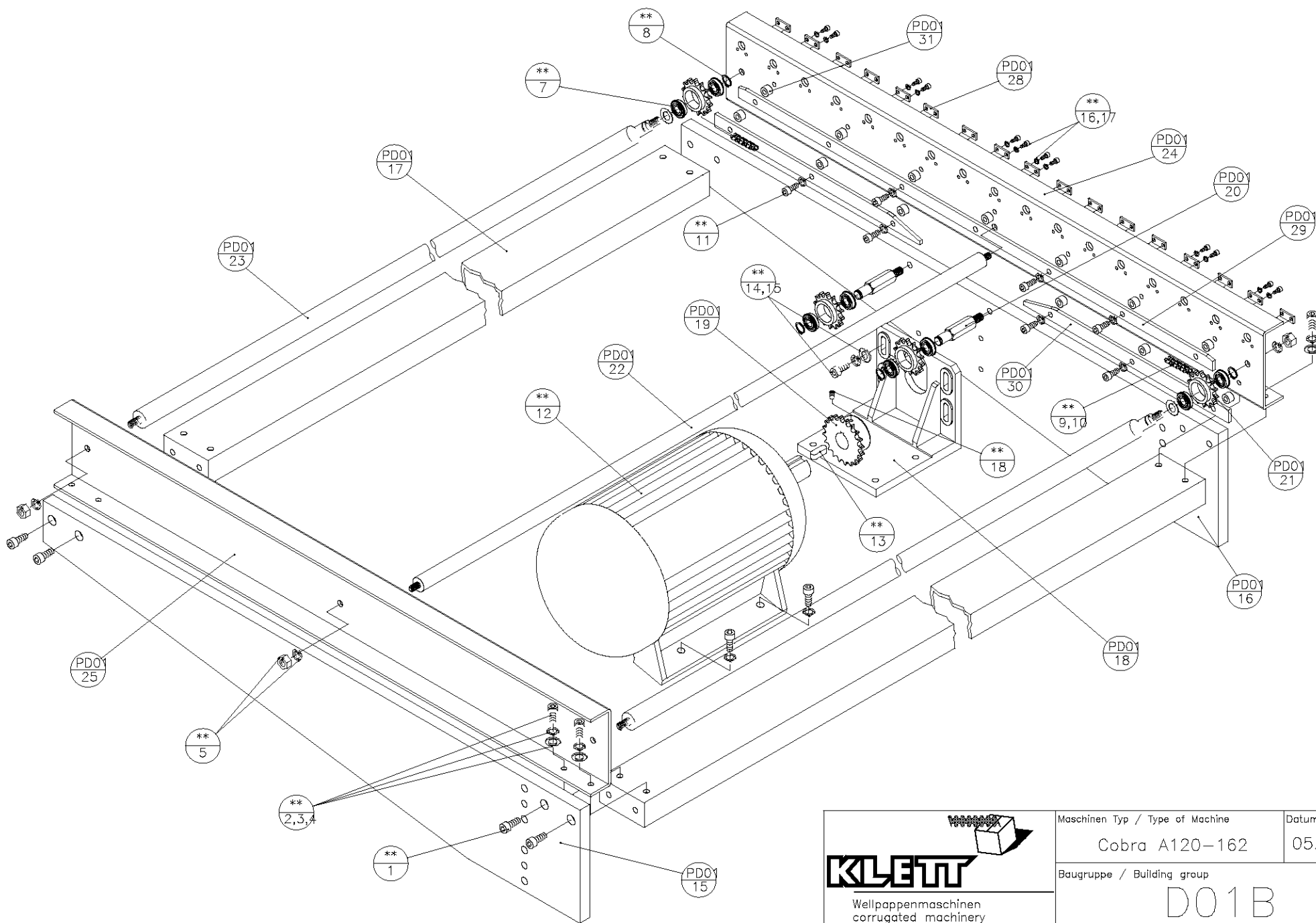

Maschinen Typ / Type of Machine	Datum / Date
Cobra A120-162	05.2002
Baugruppe / Building group	
D01B	

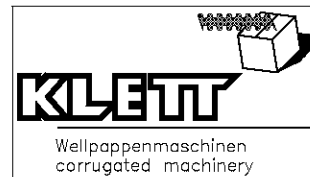
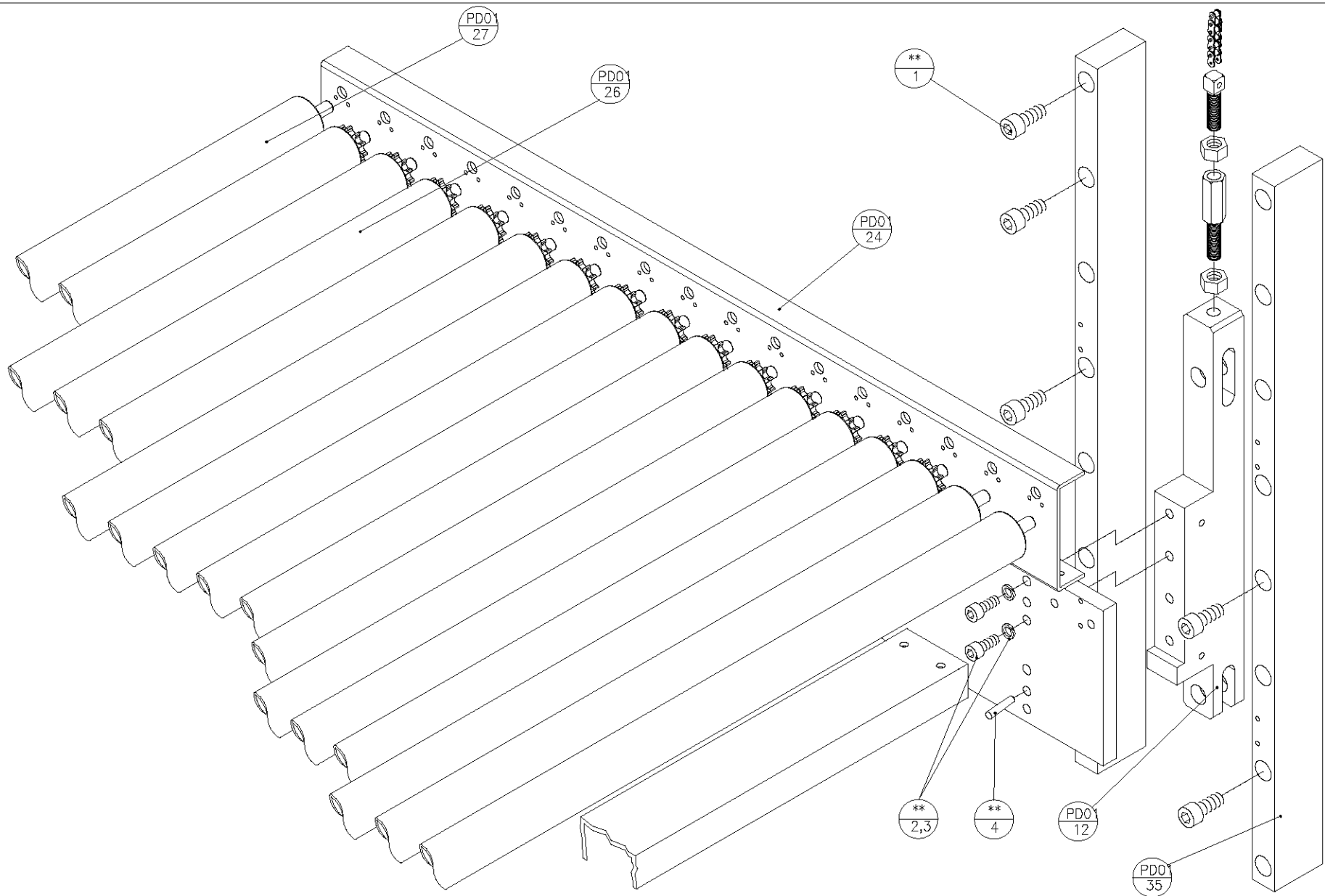

Maschinen Typ / Type of Machine	Datum / Date
Cobra A120-162	05.2002
Baugruppe / Building group	
D01C	

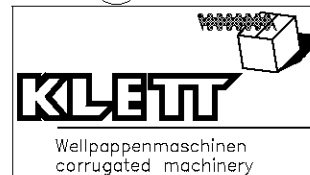
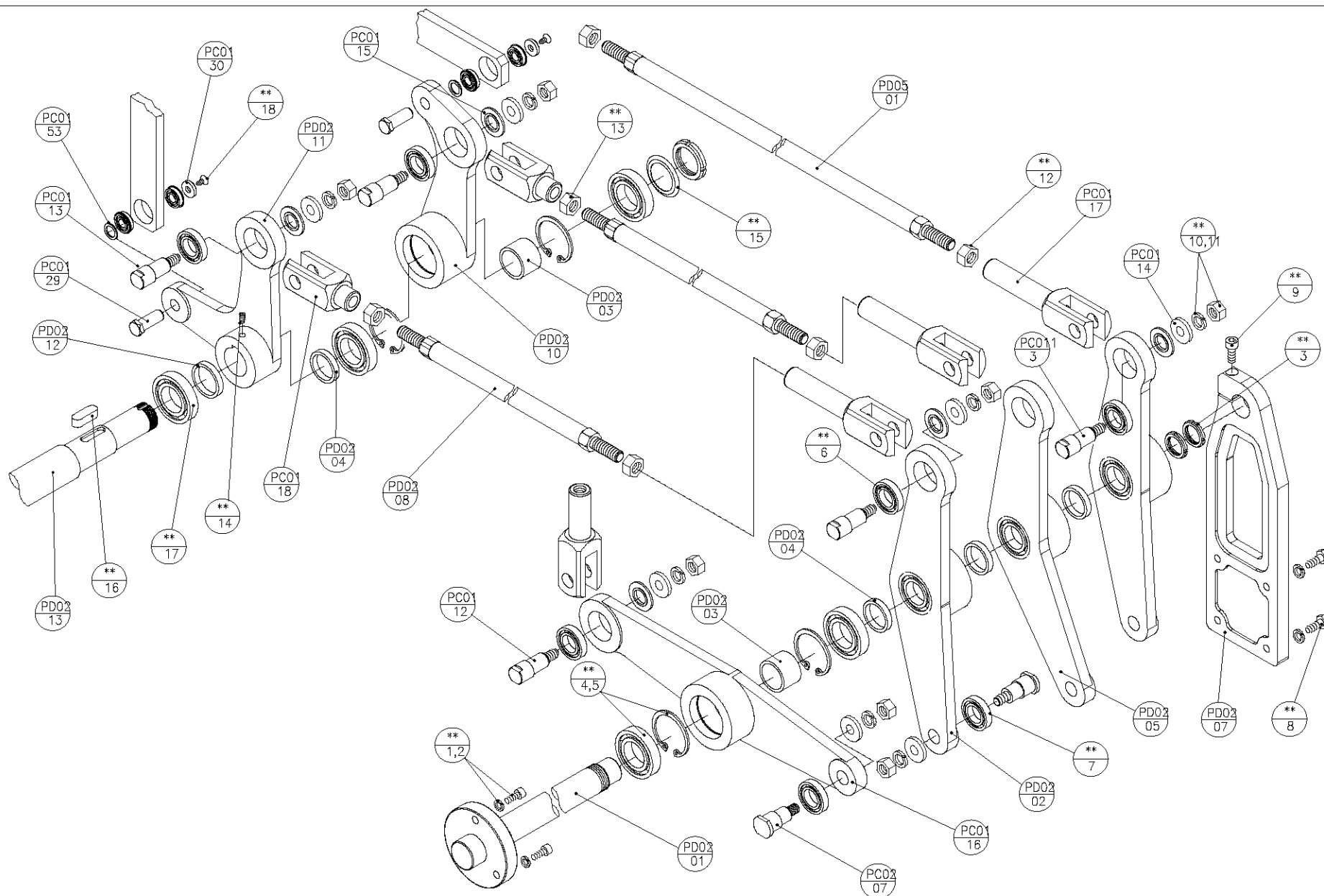

Maschinen Typ / Type of Machine	Datum / Date
Cobra A120-162	05.2002
Baugruppe / Building group	
D02A	

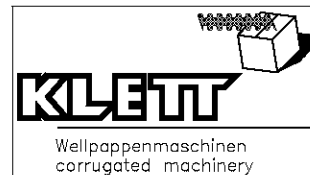

D02C

05.2002

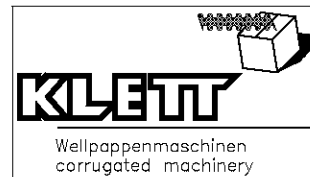
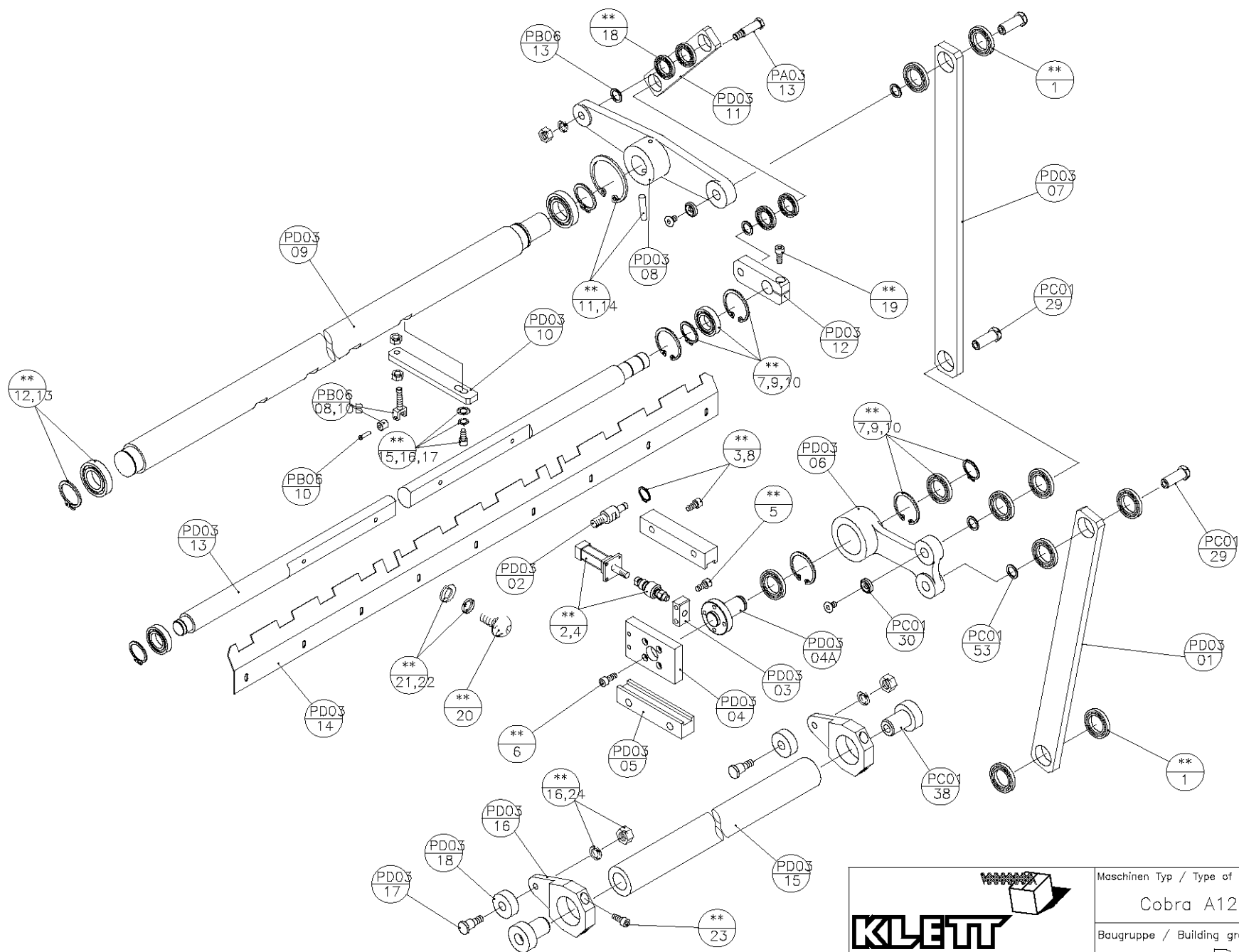

Maschinen Typ / Type of Machine Cobra A120-162	Datum / Date 05.2002
Baugruppe / Building group D03	

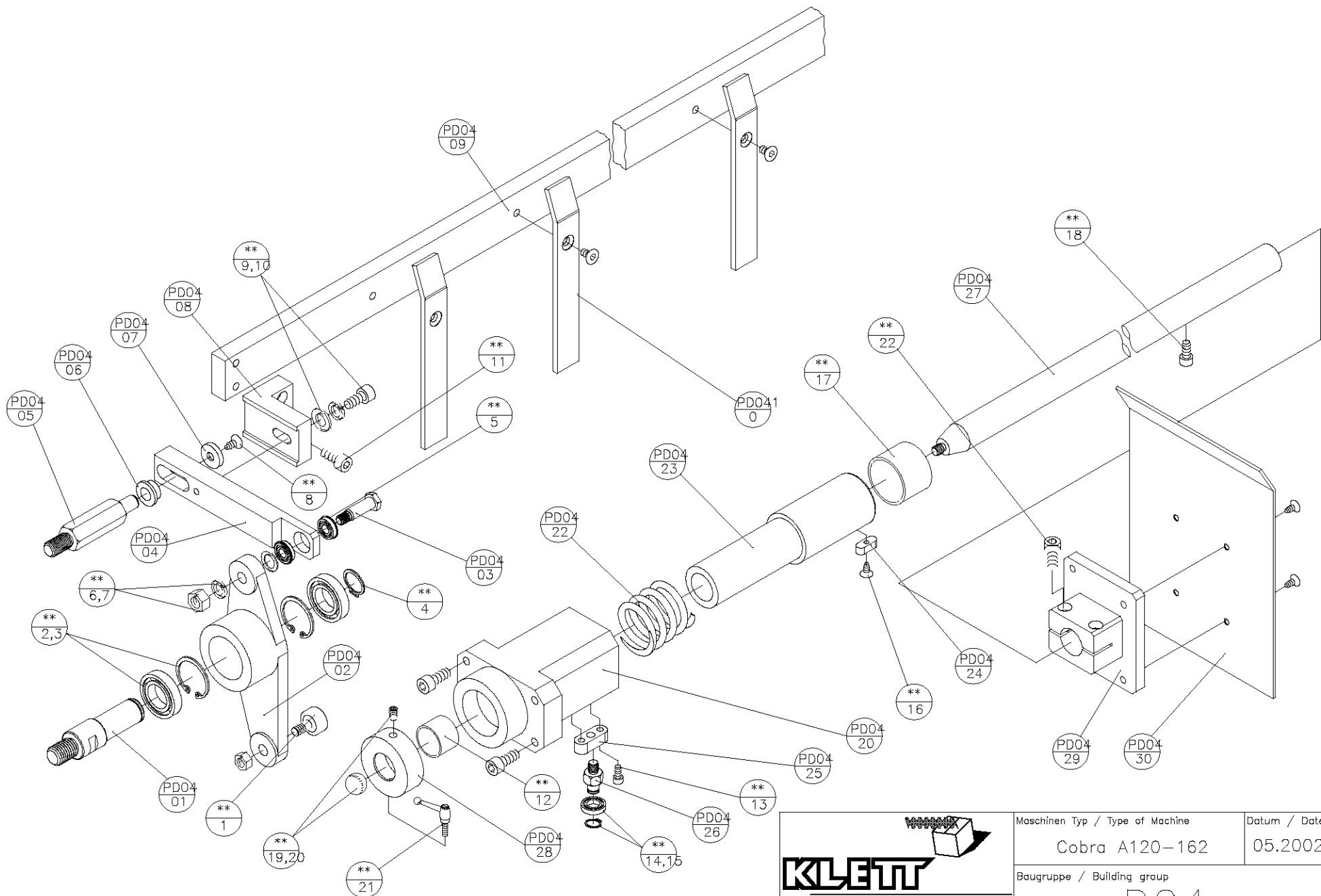

KLETT

Wellpappenmaschinen
corrugated machinery

Maschinen Typ / Type of Machine

Cobra A120-162

Datum / Date

05.2002

Baugruppe / Building group

D04

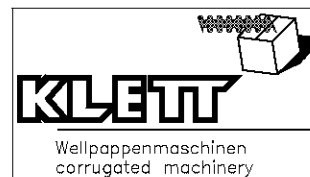
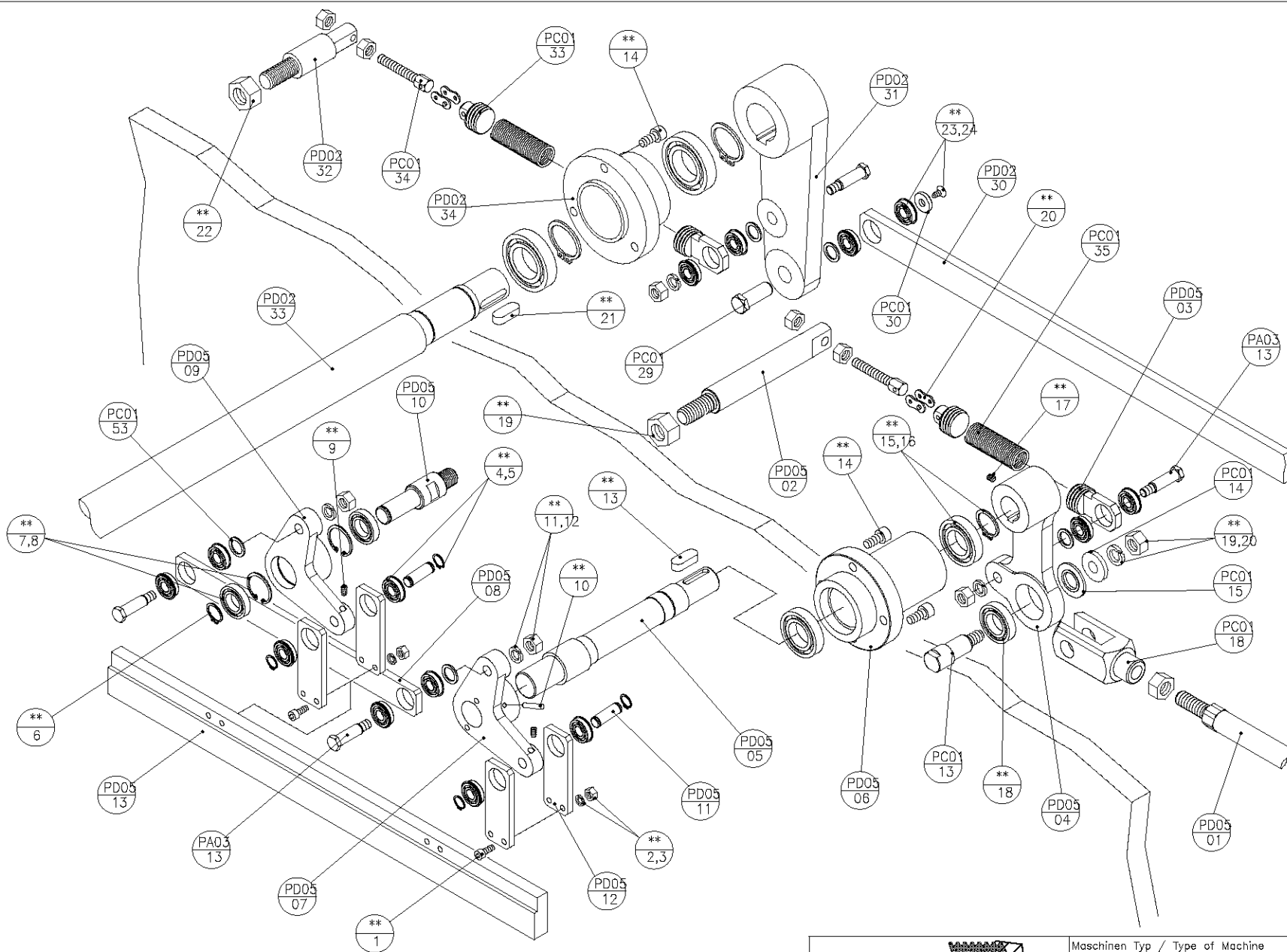

Maschinen Typ / Type of Machine	Datum / Date
Cobra A120-162	05.2002
Baugruppe / Building group	
D05A	

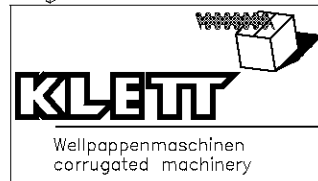
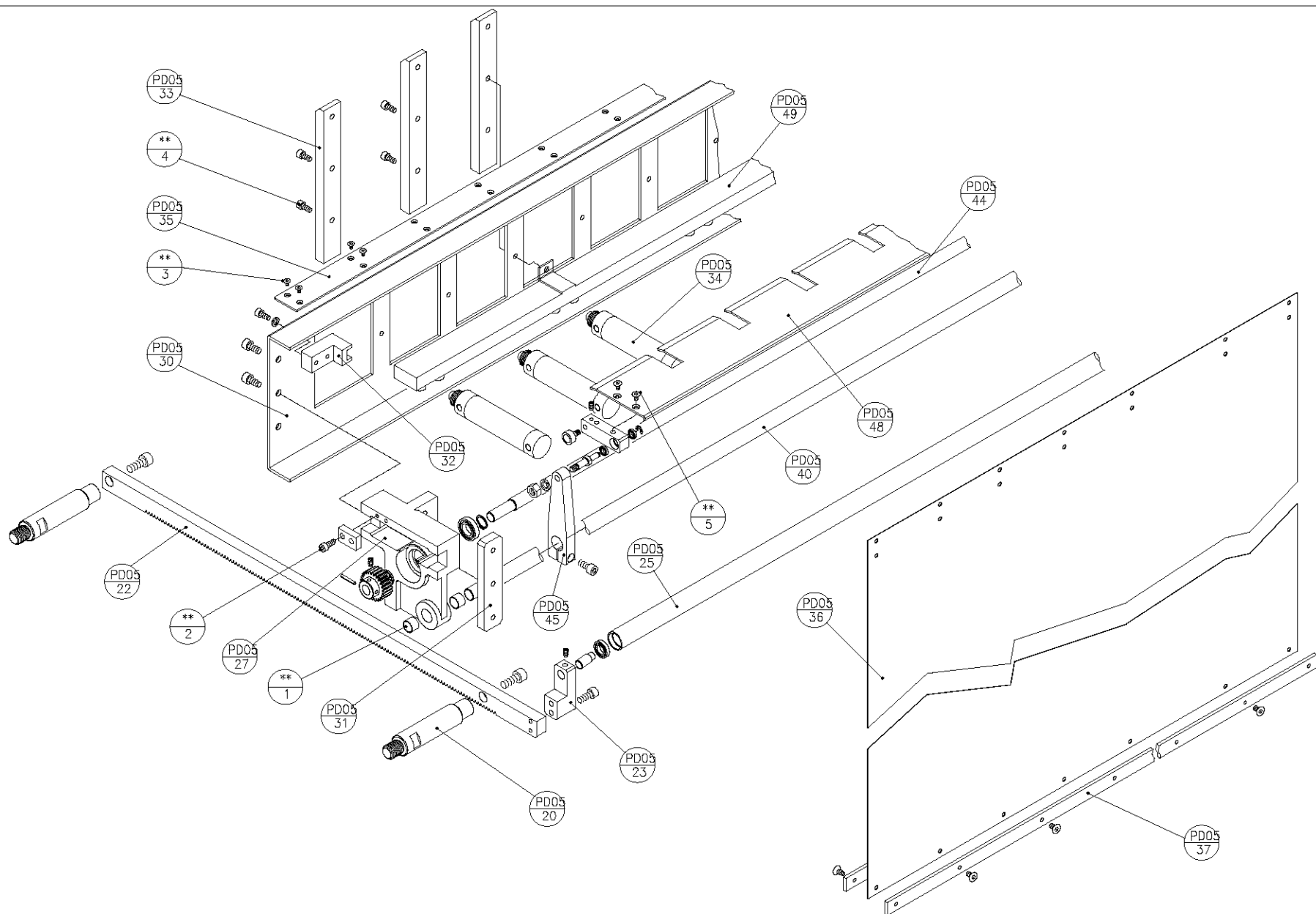

Maschinen Typ / Type of Machine	Datum / Date
Cobra A120-162	05.2002
Baugruppe / Building group	
D05B	

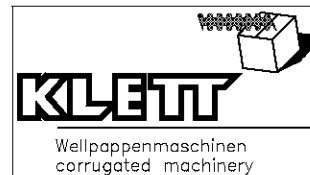
D05C

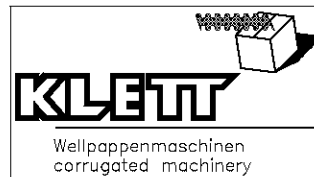
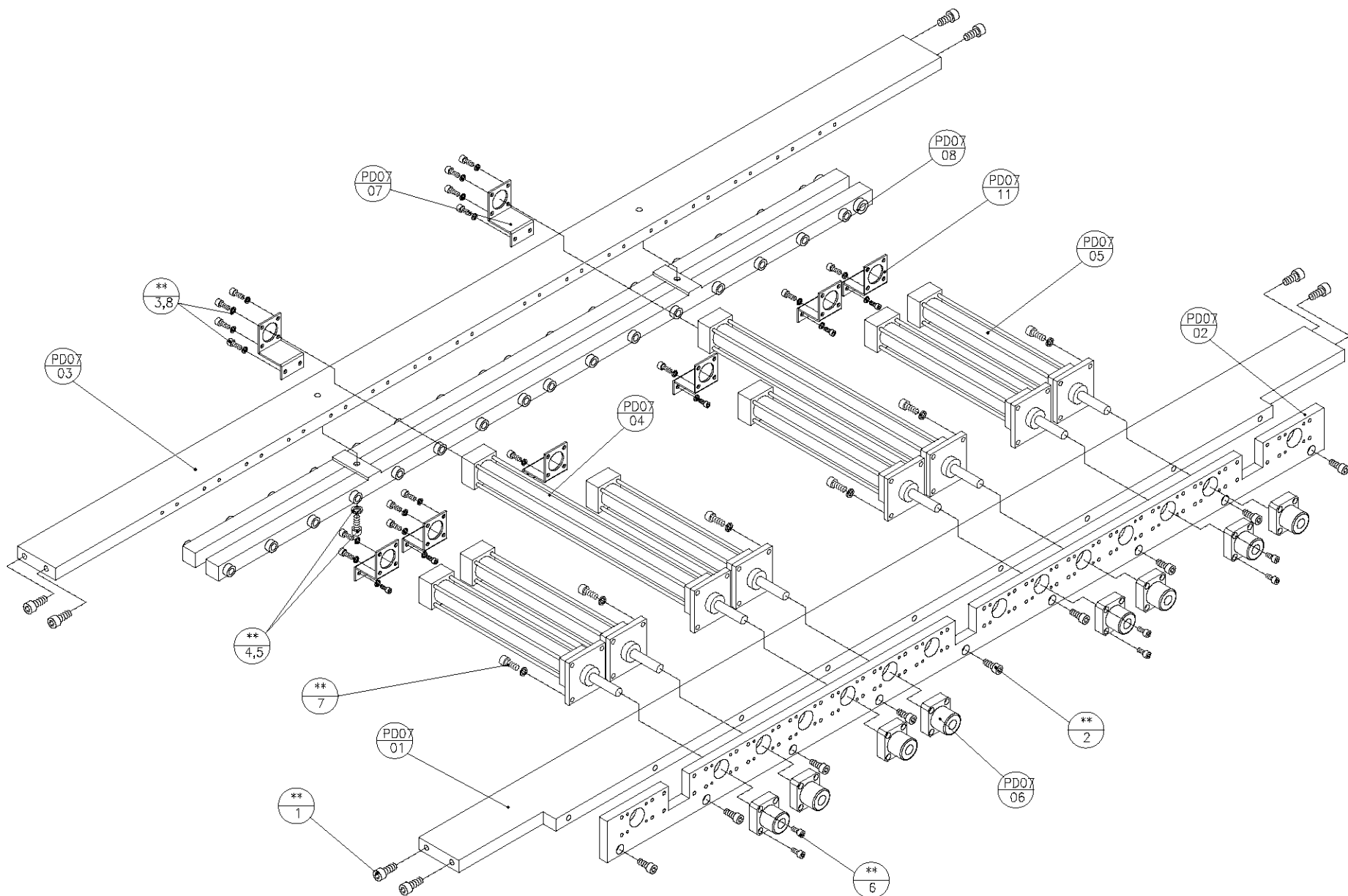

Maschinen Typ / Type of Machine Cobra A120-162	Datum / Date 05.2002
Baugruppe / Building group D07	

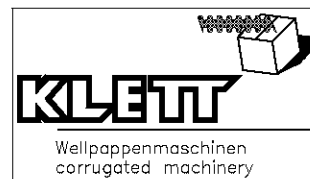
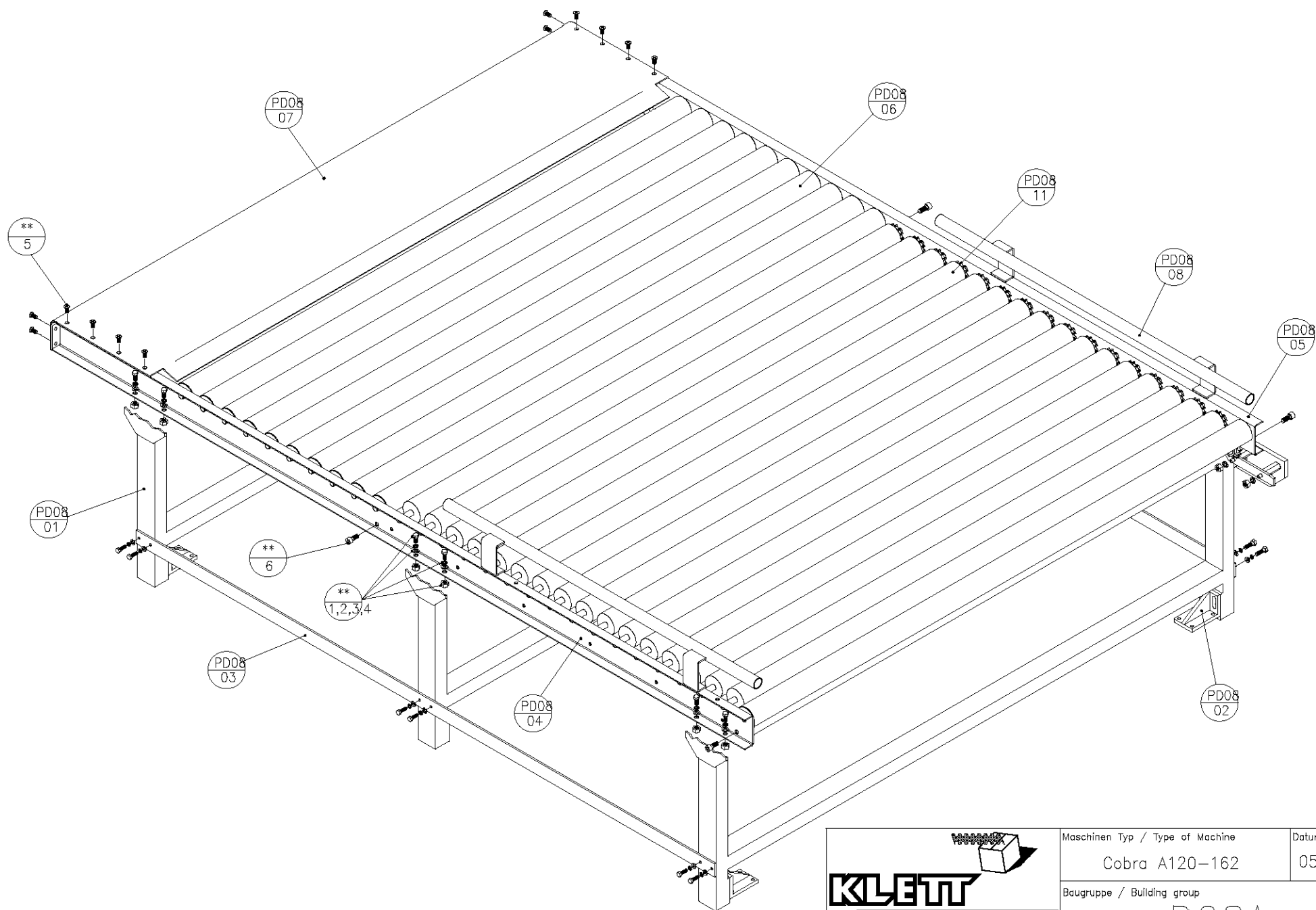

Maschinen Typ / Type of Machine	Datum / Date
Cobra A120-162	05.2002
Baugruppe / Building group	
D08A	

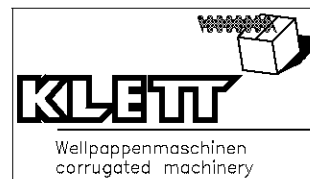
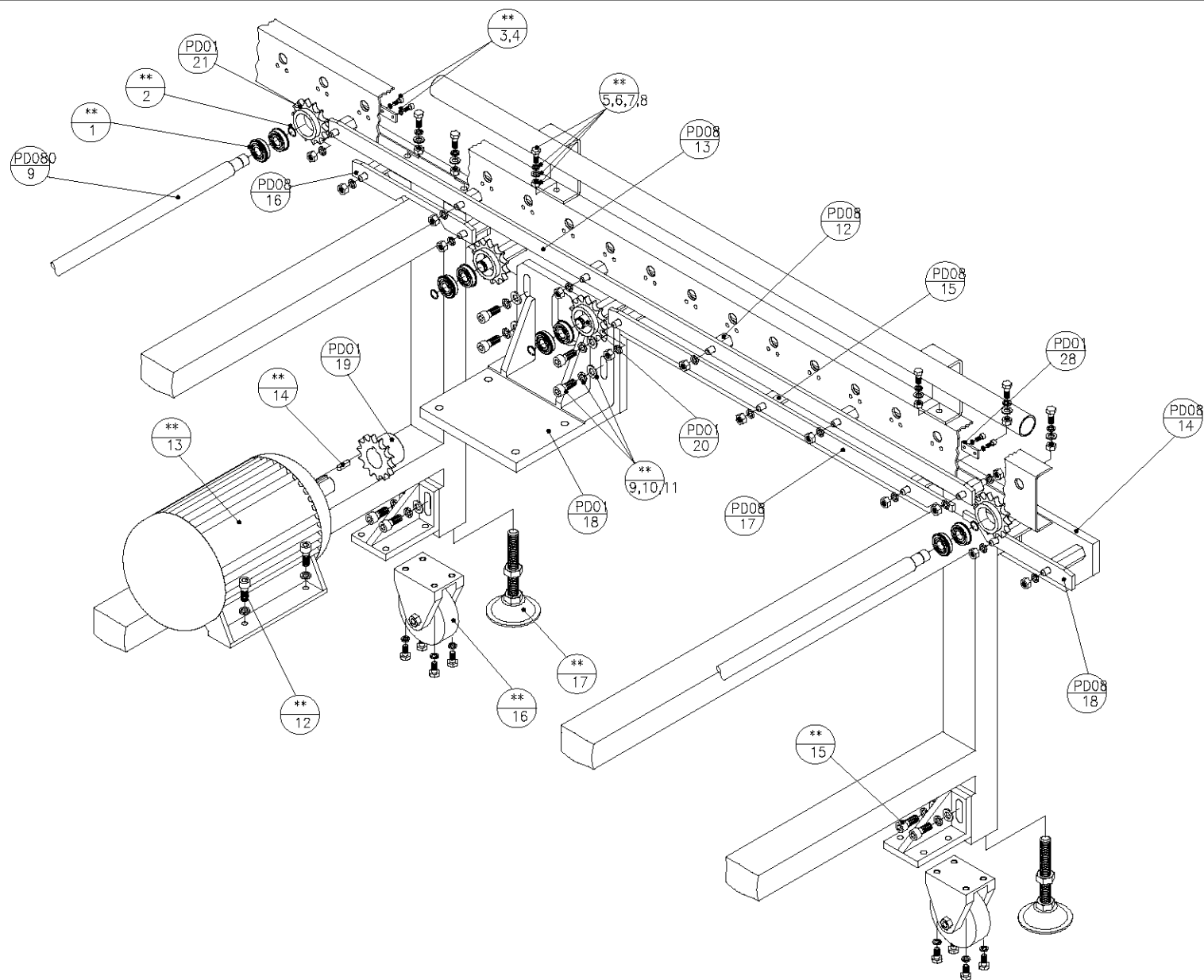

Maschinen Typ / Type of Machine	Datum / Date
Cobra A120-162	05.2002
Baugruppe / Building group	
D08B	

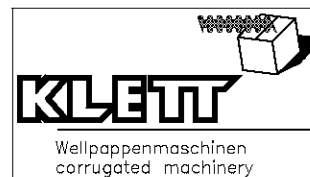
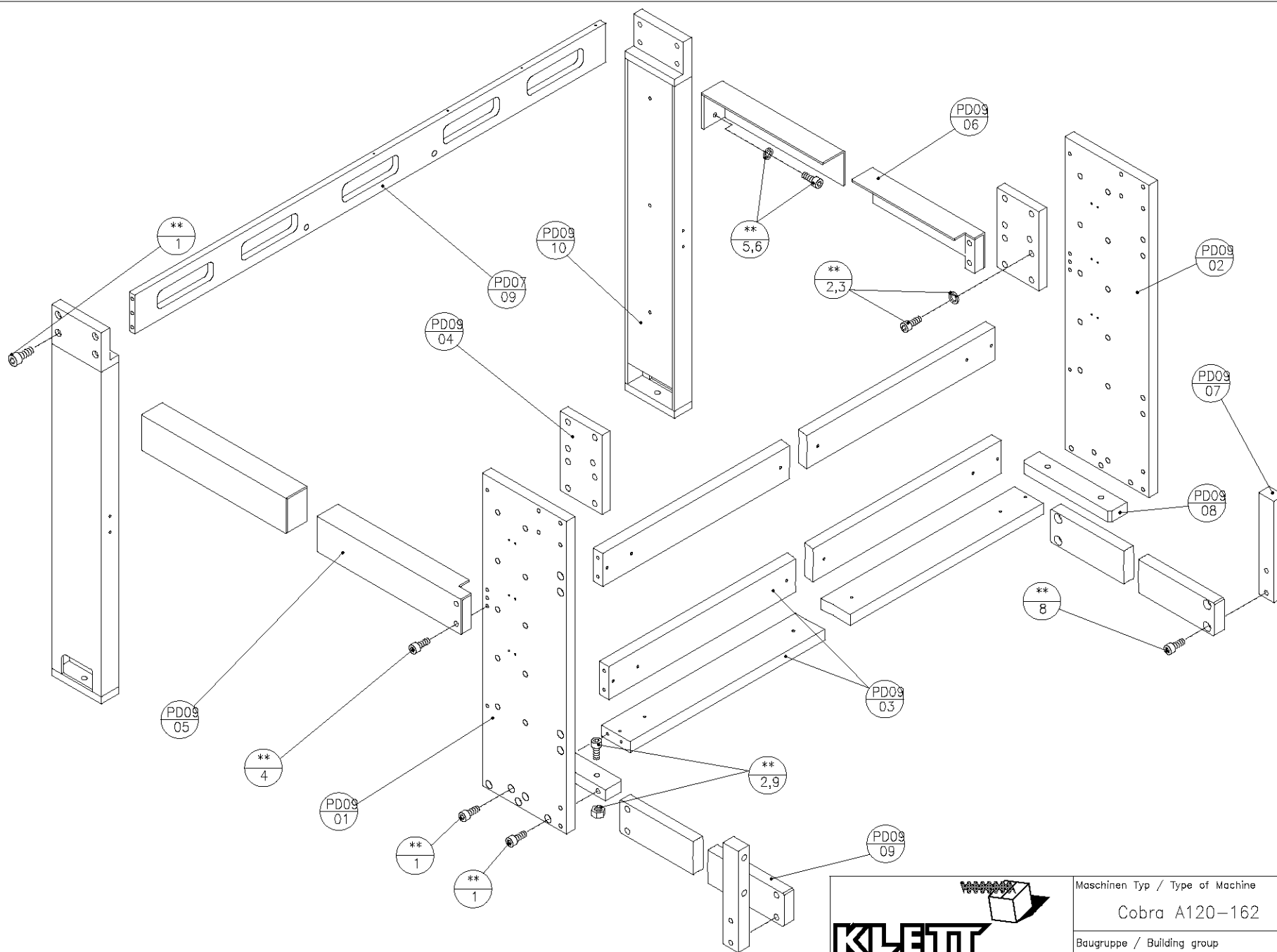

Maschinen Typ / Type of Machine	Datum / Date
Cobra A120-162	05.2002
Baugruppe / Building group	
D09A	

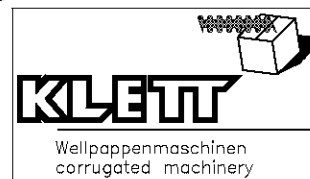
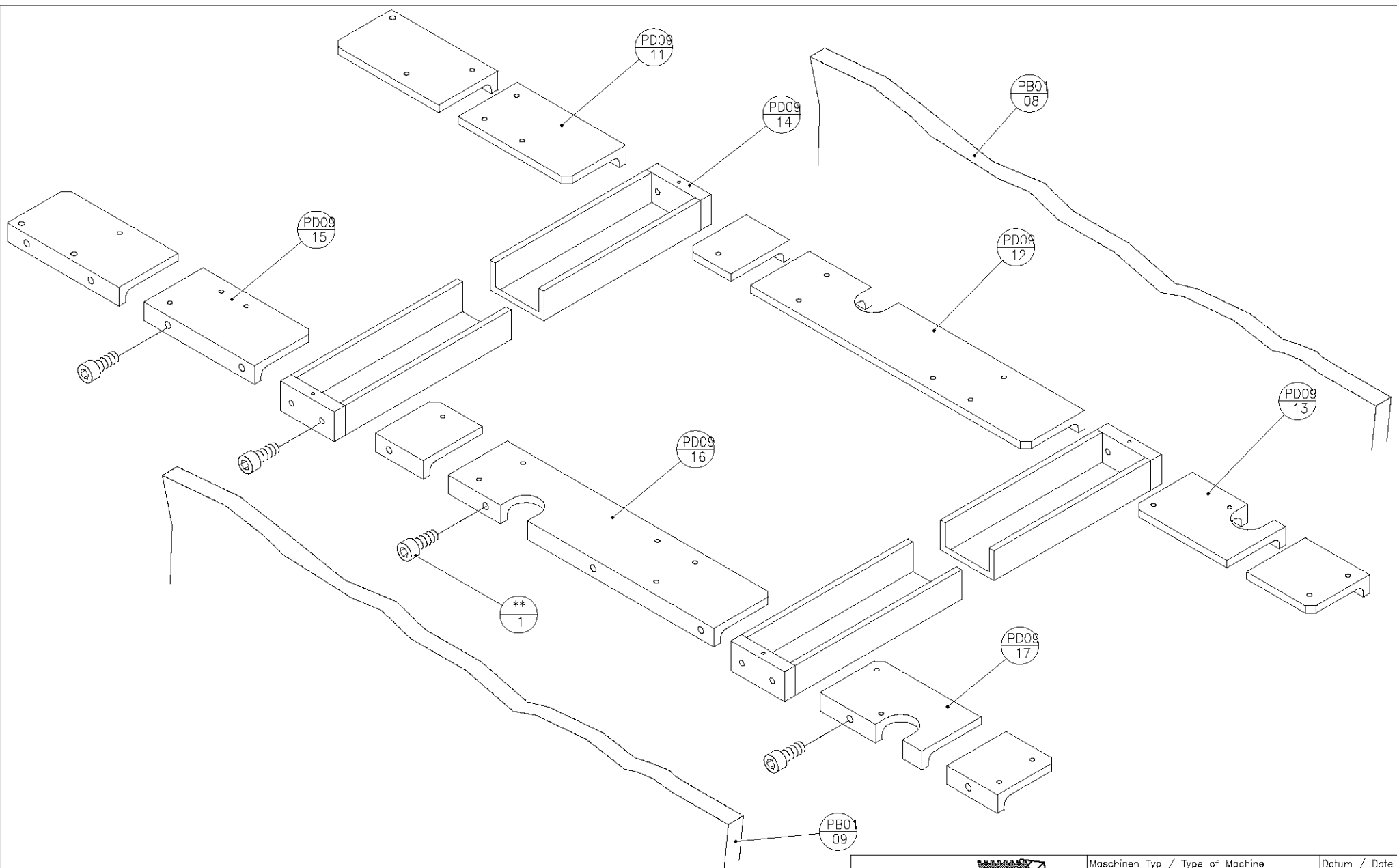

Maschinen Typ / Type of Machine	Datum / Date
Cobra A120-162	05.2002
Baugruppe / Building group	
D09B	

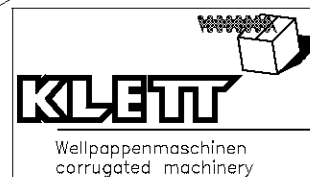

Maschinen Typ / Type of Machine	Datum / Date
Cobra A120-162	05.2002
Baugruppe / Building group	
E01A	

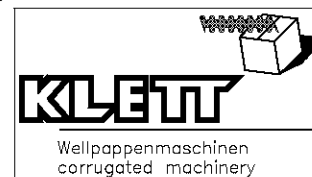
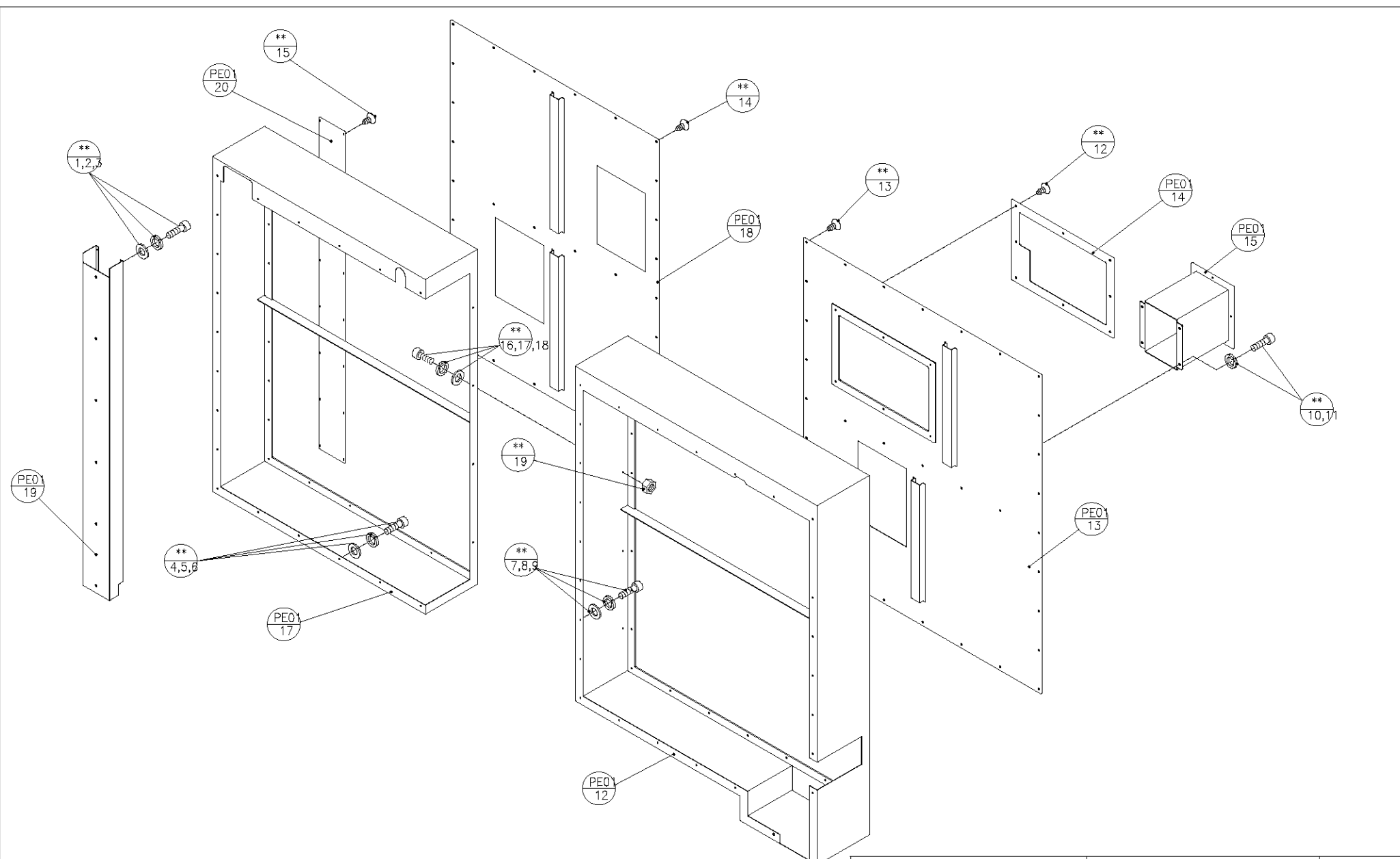

Maschinen Typ / Type of Machine Cobra A120-162	Datum / Date 05.2002
Baugruppe / Building group E01B	

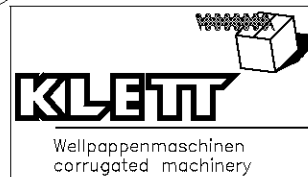
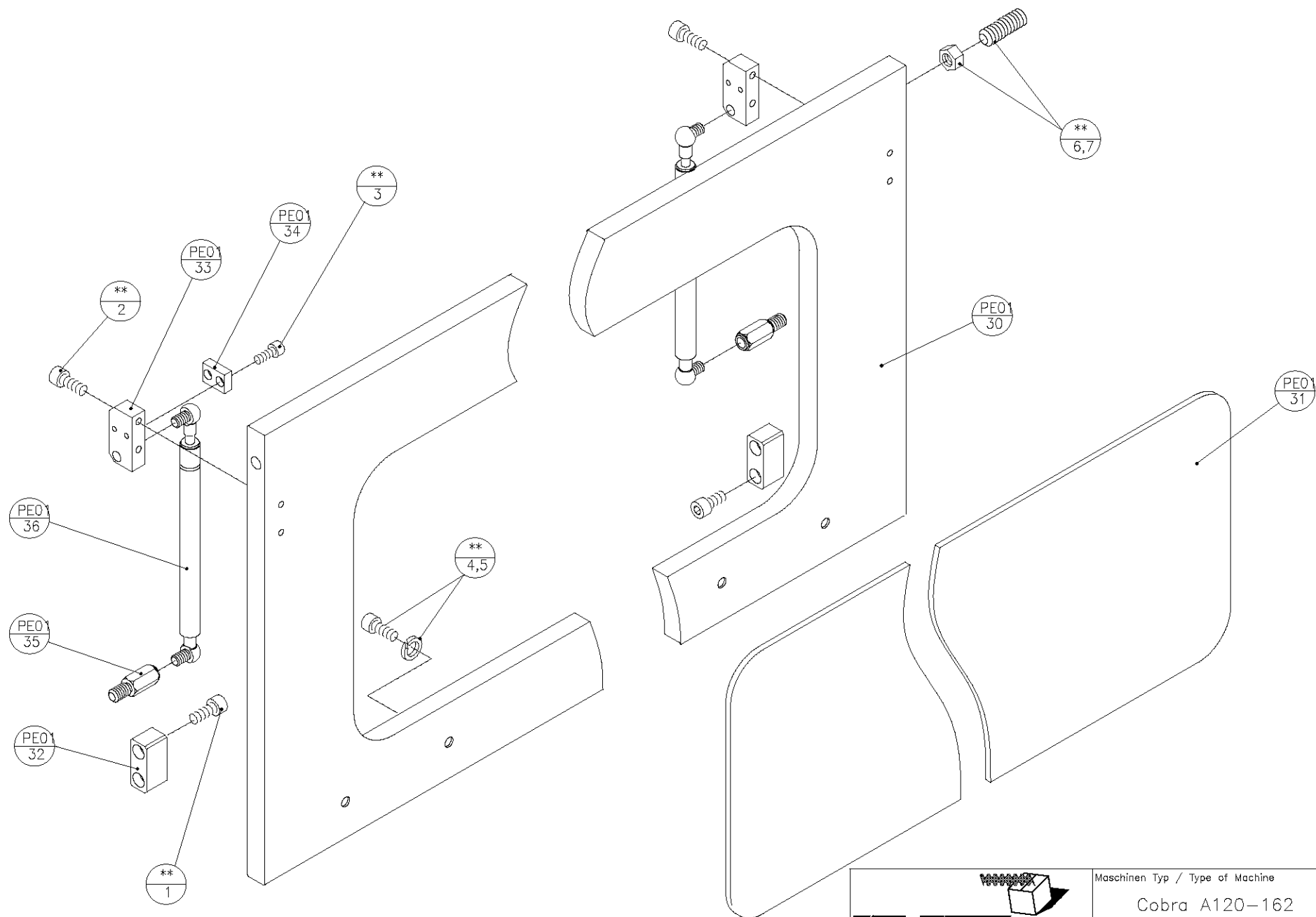

Maschinen Typ / Type of Machine	Datum / Date
Cobra A120-162	05.2002
Baugruppe / Building group	
E01C	

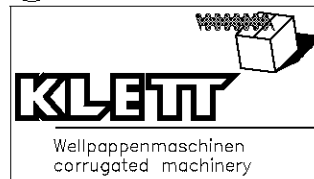
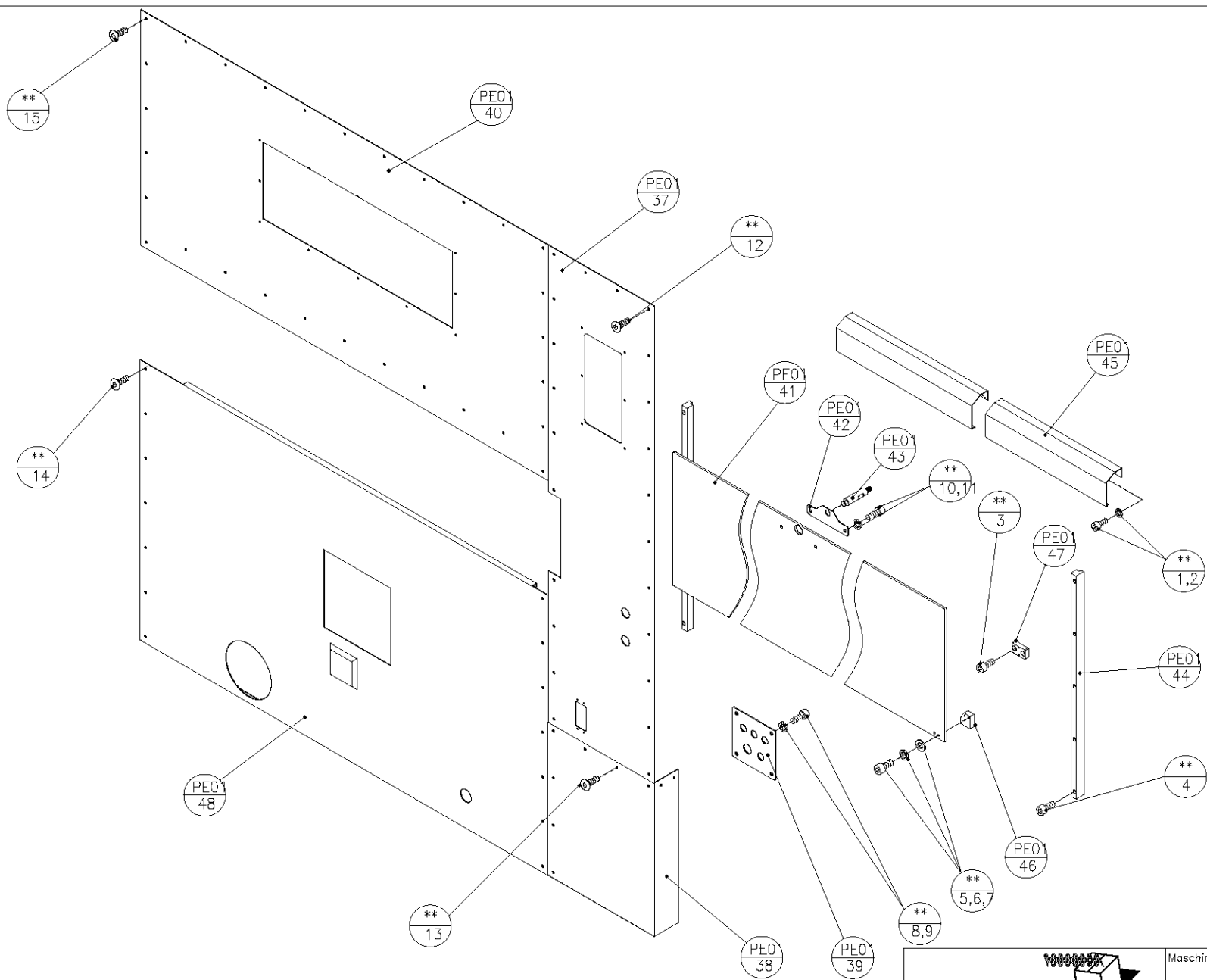

Maschinen Typ / Type of Machine Cobra A120-162	Datum / Date 05.2002
Baugruppe / Building group E01D	

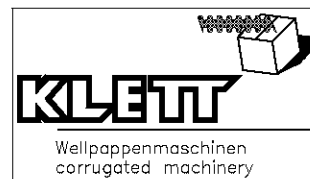
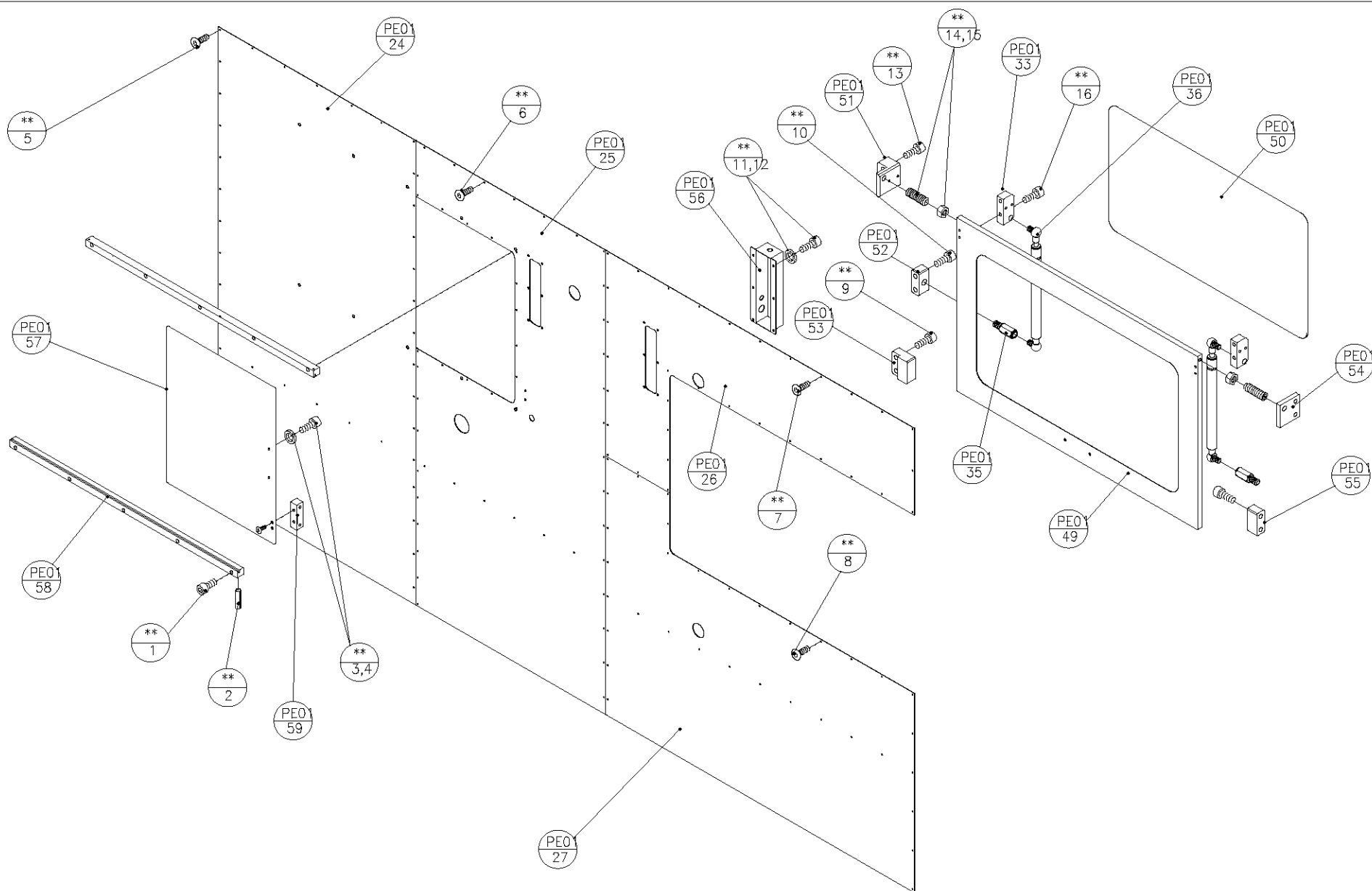

Maschinen Typ / Type of Machine	Datum / Date
Cobra A120-162	05.2002

Baugruppe / Building group
E01E

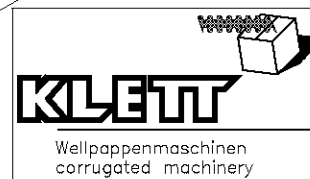
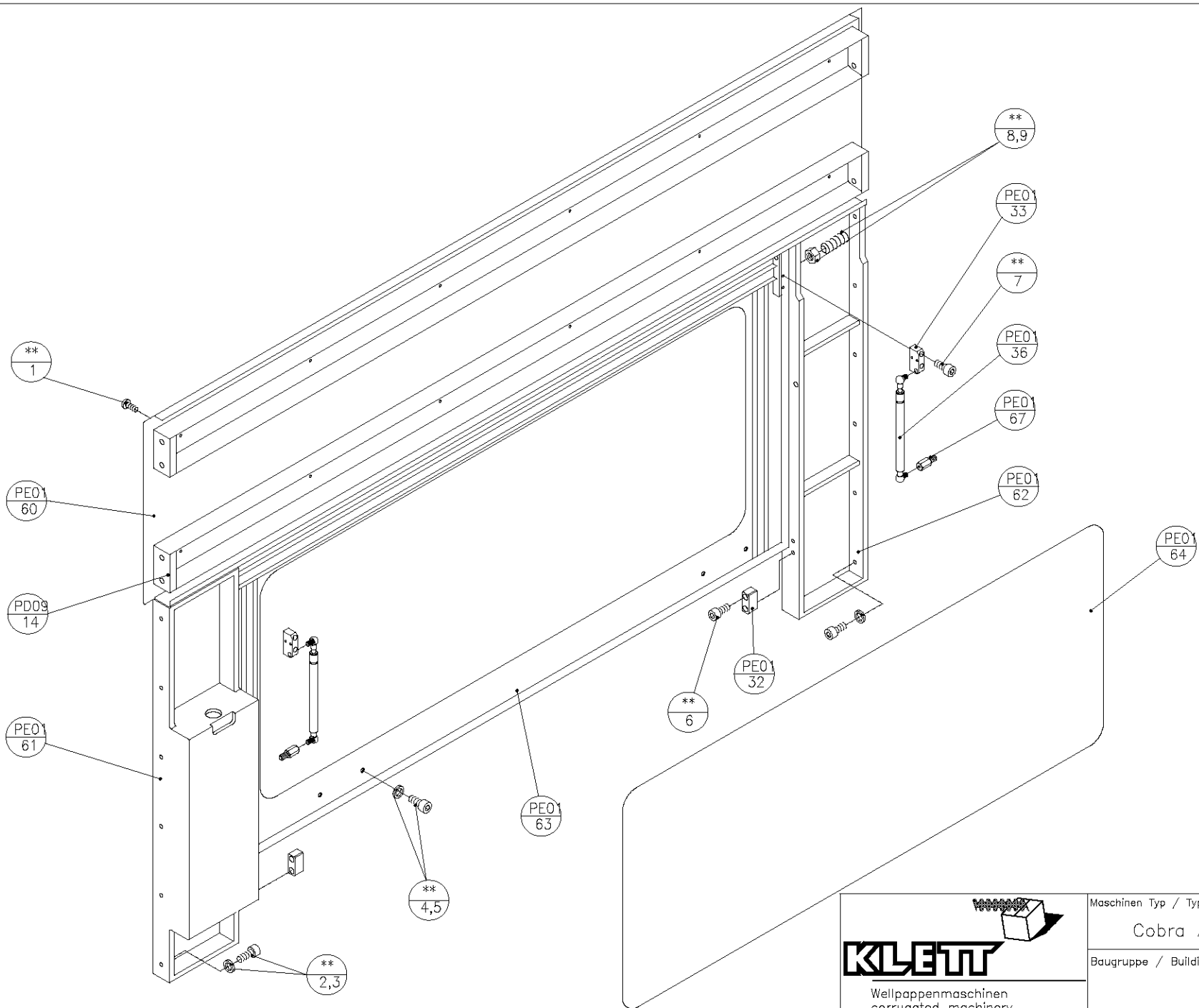

Maschinen Typ / Type of Machine Cobra A120-162	Datum / Date 05.2002
Baugruppe / Building group E01F	

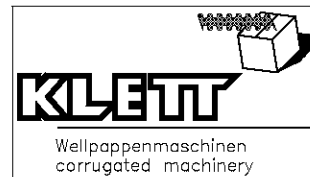
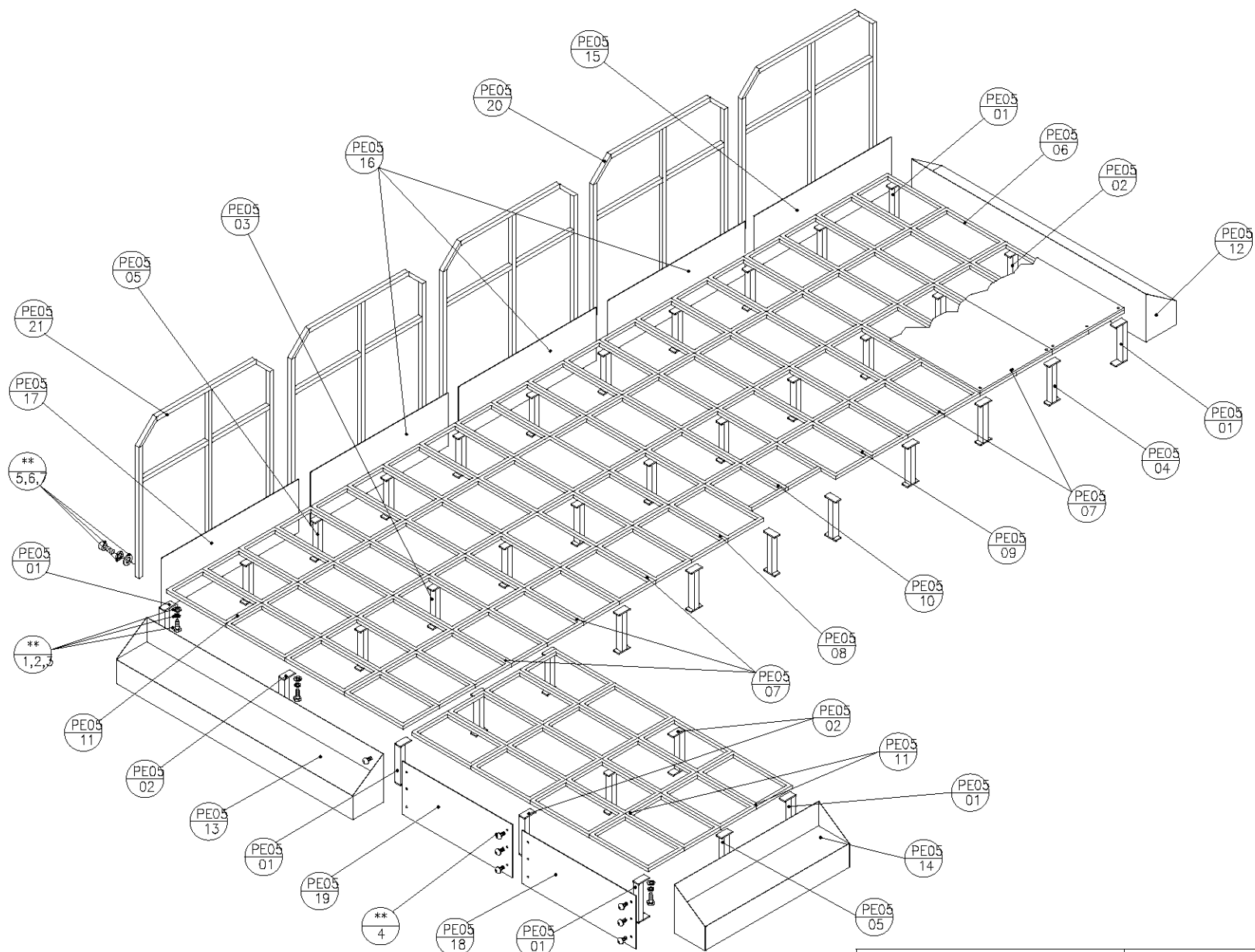

Maschinen Typ / Type of Machine	Datum / Date
Cobra A120-162	05.2002
Baugruppe / Building group	
E05	